

2013 OWNER'S MANUAL



World Cat
ENGINEERED TO PERFORM



1090 WEST SAINT JAMES
TARBORO, NORTH CAROLINA 27886
PH.866/485-8899 ■ FAX 919/882-8035

Dear World Cat owner:

Thank you for being our customer. Welcome aboard!

We wish to take this opportunity to sincerely thank you for putting your trust in our boat building team and becoming the newest member of the World Cat Family.

The following manual is designed to ensure you enjoy your new World Cat for many years to come. We have made every effort to ensure you and your family are safe, enjoy the unique features of a World Cat, and continue to love the World Cat ride that no other boat company can offer.

If you should ever need assistance with the care, maintenance or operation of your boat, then please contact your dealer. If you have questions that your dealer cannot answer, please feel free to contact Phyllis Manning, our customer care manager at 866-485-8899 extension 206 at your convenience or e-mail her at pmanning@worldcat.com.

Once again, thank you for becoming a part of our family.

Best Regards,

World Cat

Andrew Brown
President
abrown@worldcat.com

Best Regards,

World Cat

Phyllis D. Manning
Customer Care Manager
866.485.8899 x 206
pmanning@worldcat.com

Chapter 1: Customer Information	1-6
1.1 Owner’s Portfolio	1-6
1.2 Warranty Information	1-6
1.3 Dealer Responsibilities	1-6
1.4 Owner’s Responsibilities	1-7
1.5 Manual Legend	1-7
!!! DANGER	1-7
!!! WARNING	1-7
!!! CAUTION	1-7
NOTICE	1-7
Chapter 2: Boat Information	2-8
Chapter 3: Boat Specifications	3-9
3.1 255DC Standard Boat Specs and Features	3-9
3.2 Standard Equipment on all World Cats	3-10
3.3 255DC Options List	3-11
Chapter 4: Safety and Regulations	4-12
4.1 Operator Responsibilities	4-12
4.2 Registration	4-12
4.3 Coast Guard Required Safety Equipment	4-12
NOTICE	4-12
4.4 Recommended Safety Equipment	4-12
!!! CAUTION	4-13
4.4.1 Capacity Information	4-13
4.5 Pollution Regulations	4-13
4.5.1 Oil and Hazardous Substances	4-14
4.5.2 Disposal of Plastics/Dunnage/Garbage	4-14
4.6 Boating Safety Guidelines	4-14
4.6.1 Pre-Departure	4-14
4.6.2 Launching	4-14
4.6.3 Underway: (See Chapter 5 on Performance)	4-15
4.6.4 Returning	4-15
4.7 Trailing	4-15
4.8 Anchoring	4-16
!!! CAUTION	4-16
4.9 Shallow Water	4-16
4.10 Emergency Situations	4-16
4.10.1 Emergency Stop Switch	4-16
4.10.2 Communication	4-16
4.10.3 Rendering Assistance	4-16
4.10.4 Reporting Accidents	4-17
4.10.5 Weather	4-17
4.10.6 Towing	4-17
4.11 Carbon Monoxide (CO)	4-17
!!! DANGER	4-17
Chapter 5: Performance	5-18
5.1 Overview	5-18
5.2 Motor Trim	5-18
5.2.1 Bow Up Condition	5-18
5.2.2 Bow Down Condition	5-18
5.3 Engine Controls	5-19
5.4 Steering Controls	5-19

5.5	Steering Maintenance	5-19
	!!! CAUTION	5-19
5.6	Standard Steering System Diagram (255DC).....	5-20
5.7	Standard Steering System- Bleeding Instructions	5-21
	NOTICE.....	5-21
5.7.1	Step 1.....	5-21
5.7.2	Step 2.....	5-21
5.7.3	Step 3.....	5-21
5.7.4	Step 4.....	5-21
5.8	Power Steering System Diagram (Optional 255DC).....	5-22
5.9	Power Steering System- Bleeding Instructions (Optional 255DC).....	5-23
	NOTICE.....	5-23
5.9.1	Step 1.....	5-23
5.9.2	Step 2.....	5-23
5.9.3	Step 3.....	5-23
5.9.4	Step 4.....	5-23
5.10	Handling Characteristics.....	5-23
5.10.1	Turning Characteristics	5-24
5.10.2	Adverse Sea Conditions	5-24
5.10.3	Cross-Clutching.....	5-24
5.10.4	Get the boat on plane.....	5-24
5.10.5	Keep the boat level (if the seas change or people move on the boat).....	5-25
5.10.6	Handling different sea conditions.....	5-25
5.10.7	Boating Tips.....	5-25
5.11	Performance Factors	5-25
5.11.1	Engine Efficiency.....	5-25
5.11.2	Propeller Condition	5-25
5.11.3	Weather Conditions.....	5-26
5.11.4	Load.....	5-26
5.11.5	Marine Growth.....	5-26
5.11.6	Bottom Paint.....	5-26
Chapter 6:	Systems Information	6-27
6.1	Overview	6-27
6.2	Fueling Guidelines.....	6-27
	!!! WARNING	6-27
	!!! DANGER	6-27
6.2.1	Before Fueling.....	6-27
6.2.2	During Fueling	6-27
6.2.3	After Fueling	6-27
6.3	Fuel System	6-27
6.4	Electrical System.....	6-28
6.5	Battery System.....	6-29
6.5.1	Battery Distribution.....	6-29
	NOTICE.....	6-30
6.5.2	Anchor Windlass (Optional on 255DC).....	6-30
6.5.3	Windlass Deck Switch Maintenance.....	6-30
	!!! DANGER	6-30
6.5.4	Battery Selection	6-30
6.5.5	Battery Care.....	6-31
	!!! DANGER	6-31
6.5.6	Safety.....	6-31
6.5.7	Exposure.....	6-31

!!! CAUTION	6-31
!!! CAUTION	6-31
6.5.8 Wiring and Circuit Protection	6-31
6.5.9 Control System	6-32
!!! CAUTION	6-32
!!! CAUTION	6-32
6.5.10 Typical Digital Control Diagram	6-33
6.6 Accessories	6-34
6.6.1 Navigational Lights	6-34
6.6.2 Cockpit Lights	6-34
6.6.3 Rigging Lights	6-34
6.6.4 Cabin / Console Lights	6-34
6.6.5 Spreader Lights (Standard on Hardtop)	6-34
6.6.6 Dome Light (Standard on Hardtop)	6-34
6.6.7 Bilge Pump / Float Switch	6-34
6.6.8 Raw Water Pump	6-34
6.6.9 Freshwater Pump	6-34
6.6.10 Livewell Pump	6-34
6.6.11 Macerator Pump	6-34
6.6.12 12v Outlets	6-34
6.6.13 Marine Head	6-35
6.6.14 Anchor Windlass - Freefall (optional 255DC)	6-35
6.6.15 Stereo (optional)	6-35
6.6.16 Windshield Wipers (optional 255DC)	6-35
6.6.17 Horn	6-35
6.6.18 ACC	6-35
6.6.19 Power steering (Optional 255DC)	6-35
6.7 Gauge Packages	6-36
6.7.1 Yamaha™	6-36
6.7.2 Honda™	6-36
6.7.3 Suzuki™	6-36
6.8 Plumbing System	6-36
Chapter 7: Maintenance and Service	7-37
7.1 Overview	7-37
7.1.1 Gelcoat Maintenance	7-37
7.1.2 Cleaning	7-37
!!! CAUTION	7-37
7.1.3 Waxing	7-37
!!! CAUTION	7-37
!!! CAUTION	7-38
!!! CAUTION	7-38
7.1.4 Repair	7-38
!!! WARNING	7-38
7.2 Bottom Paint	7-38
7.3 Upholstery	7-38
!!! WARNING	7-38
7.4 Trim / Plexiglass / Polyethylene	7-38
7.5 Stainless / Aluminum	7-39
7.6 Bilge Compartments	7-39
7.7 Cockpit Drains	7-39
7.8 Winterization	7-39
7.9 Maintenance Schedule	7-41

7.10	Lewmar (Provided by Lewmar)	7-41
7.11	Maintenance Log	7-46
Chapter 8:	Hurricane Preparedness	8-47
Chapter 9:	2013 Warranty Policy	9-50
Chapter 10:	255DC Operation and Schematics	10-52
10.1	Operation of Standard Equipment	10-52
10.1.1	Battery Layout and Management	10-52
10.1.2	Digital Control System	10-53
10.1.3	Bilge Pumps / Float Switches	10-54
10.1.4	Freshwater System	10-54
10.1.5	Seacocks	10-54
10.1.6	Livewell System	10-54
	NOTICE	10-55
	NOTICE	10-55
10.1.7	Raw Water System	10-55
10.1.8	Marine Head	10-55
	!!! WARNING	10-55
1.1.1.1.	Initial Start Up	10-56
1.1.1.2.	Normal Use	10-56
	!!! CAUTION	10-56
	!!! CAUTION	10-56
1.1.1.3.	Deck Pump Out	10-56
1.1.1.4.	Overboard Discharge	10-56
	!!! CAUTION	10-56
10.2	Maximum Horsepower Rating: Twin 175 4-Stroke HP (350 HP total)	10-56
10.3	Operation of Optional Equipment	10-56
10.3.1	Stereo	10-56
10.3.2	Anchor Windlass (Freefall)	10-57
	NOTICE	10-57
10.3.3	Windlass Deck Switch Maintenance	10-57
10.3.4	Outriggers	10-57
10.3.5	Battery Charger	10-57
10.3.6	Power Assist Steering	10-57
10.3.7	Wiper w/ Rinse	10-57
10.3.8	Battery Management	10-59
10.3.9	Freshwater System Diagram	10-61
10.3.10	Livewell / Raw Water System	10-62
10.3.11	Marine Head Diagram	10-63
10.3.12	Thru Hull Diagram	10-64
Chapter 11:	Spare Parts List	11-65

Chapter 1: CUSTOMER INFORMATION

1.1 OWNER'S PORTFOLIO

To help you enjoy the many features, benefits, and accessories on your new World Cat, we have provided you with the following materials:

- World Cat Owner's Manual (model specific)
- Vendor Supplied Manuals for various accessories
- Delivery Checklist
- Warranty Information

We refer to this package as the "Owner's Portfolio", and will reference it often throughout this text. The portfolio contains a wealth of information, including advice on safety, operation, performance, maintenance, and warranty. Reading and maintaining this information is extremely important, and could be the difference between a positive and negative experience on the water.

For your convenience, World Cat also provides the NMMA text *Sportfish, Cruisers, Yachts Owner's Manual*. It will be referenced occasionally in your owner's manual, and provides supplemental information on safety and basic boating practices.

1.2 WARRANTY INFORMATION

Upon purchasing your new World Cat, the dealer is responsible for completing the warranty card provided by the factory. The Dealer is responsible for completing the warranty card and returning a copy to the factory. The Dealer should provide you with a copy to keep in a secure place so it can be referenced quickly in the event of a warranty issue. The 10 year limited hull warranty is transferable, and a copy is included at the back of this manual should you decide to sell your boat.

1.3 DEALER RESPONSIBILITIES

Our dealers are an extension of the factory, and we expect them to provide you with great customer service and help prepare you for a positive ownership experience. Therefore, we set forth a list of responsibilities for our dealers as follows:

- Provide courteous service and explanation of the product prior to the sale.
- Provide sea trials, if requested, for potential owners.
- Provide a detailed orientation of your boat's features and general operation upon delivery, including safety and performance.
- Complete and sign delivery checklist.
- Explain, complete, and submit all warranty information in a timely manner after the purchase.
- Provide the customer with the "Owner's Portfolio" and explain the information included therein.
- Provide service after the sale, or help the customer locate a qualified service at home or away.

1.4 OWNER'S RESPONSIBILITIES

As an owner you should also take an active part in the delivery and safe operation of your new catamaran. Some of your responsibilities are:

- Study and understand the limited warranty information.
- Read all literature in your "Owner's Portfolio" and operate the vessel in accordance with those instructions.
- Perform a walk through prior to the final delivery and ensure that the systems are functioning properly.
- Maintain the boat and perform service according to the instructions in this manual, including the 20 hour inspection for the vessel and engines.
- It is your responsibility to return your boat to an Authorized World Cat Dealer for warranty work.

Once your warranty information is processed, World Cat will maintain a record of your boat using the Hull Identification Number (HIN), which is located on the starboard side of the transom. Information regarding the dealership, owner, and the factory installed accessories will be recorded to help you should a problem arise. Also, you will receive an invitation to join Team World Cat and a survey to rate your purchasing experience and the initial impressions of our company. We ask that you join our family of owners and let us know your feelings about the purchase and the quality of our product.

1.5 MANUAL LEGEND

Throughout this manual you will encounter signals to alert of important information. Text printed in bold letters and the warning system shown below is of particular importance. Please review this information prior to reading the manual.

!!! DANGER

this symbol alerts you to hazards or unsafe practices which will cause extensive property damage, severe personal injury or death if the warning is ignored.

!!! WARNING

this symbol alerts you to hazards or unsafe practices which can cause extensive property damage, severe personal injury or death if the warning is ignored.

!!! CAUTION

this symbol alerts you to hazards or unsafe practices which can cause personal injury or property damage if the warning is ignored.

NOTICE

this symbol is not hazard related. it contains information on installation, operation, or maintenance which is needed to ensure the proper operation of your boat.

Chapter 2: BOAT INFORMATION

Please fill out the following information and leave in this manual for reference. This information will be important for our service personnel to provide fast and accurate service. (For service call 866-485-8899 or email service@worldcat.com.)

BOAT	
Model:	HIN:
Purchase date:	Delivery date:
Ignition Key #:	Door key #:
ENGINES	
Make:	Model:
Serial # Port:	Serial # Sbd:
Propeller Make/Model:	Propeller Diameter/Pitch:
TRAILER	
Make:	Model:
Serial # Port:	Serial # Sbd:
DEALER	
Name:	Salesman:
Dealer Phone:	Service Manager:

Chapter 3: BOAT SPECIFICATIONS

3.1 255DC STANDARD BOAT SPECS AND FEATURES

2013 World Cat 255DC Boat Specs

Length w/ Bow Pkpt	Molded Length	Beam (MidSp)	Hull Draft	Freebrd Aft	Trnsm Hght (Eng Sft)	Dry Weight	Fish Wtr Cap.	Wste Wtr Cap.	Cokpt SF	Trailr Ht (Keel to Hrdtp)*	Bridge Ht (Wtr line to Hrdtp)*	Max HP	Fuel Cap.	Person Wt Cap.
26'0in	24'6in	8'6in	12	25	25	6,500 lbs w/ twin 175's	10 gal	10 gal	66 sf	10'0" est.	8'6" (est.)	2 x 175 hp	2 x 100 gal	10 Persons or 3,000 pounds (people, motor, & gear)

* When considering clearance dimensions add 24" to the overall dimension for the hardtop mast light when extended, and factor in aftermarket accessories which could add to the overall height.

Location	Description
Bow	316-grade stainless steel bow rail
Bow	Bow pulpit with roller and cleat
Bow	Port and starboard bow anchor lockers
Bow	Forward sun lounge featuring port and starboard cushioned seats for (6) adults with wrap-around coaming pad seat backs
Bow	Adjustable height bow table that converts to sun lounge with filler cushion
Bow	Stainless steel cup holders
Bow	Large, lockable dry storage and rod storage box (starboard)
Bow	Large, lockable dry storage box (port)
Bow	Large, lockable dry storage box (center)
Bow	Large lockable dry storage compartment in front of helm console
Bow	Seating capacity for up to 10 people
Head	Enclosed lockable changing area and a freshwater electric pump-out head, 10-gallon holding tank and overboard discharge (portside console)
Helm	Fiberglass top with aluminum frame, overhead lights, life jacket storage, rocket launchers, and spreader lights
Helm	(3) piece safety glass walk-through windshield with companion way handrails
Helm	Helm and passenger dual custom seats with flip-up bolsters and recessed stainless steel cup-holders
Helm	Ergonomic dash layout for a 12-inch screen
Helm	Starboard seatbox houses 30-gallon insulated, lighted livewell with a 1100-gph magnetic drive pump and overboard drain. Seatbox also has compartments for battery management, freshwater pump, and storage.
Helm	Port seatbox houses 200-quart insulated fishbox / cooler, raw-water wash down, and compartments for the raw-water pump
Stern	Extended swim platform with integrated handrails and ladder
Stern	Walk-through transom with heavy-duty acrylic door. The (2) batteries are located in the transom.
Stern	Pull-out transom fresh water shower
Stern	Dual aft fold-down seats with backrest cushions
Stern	(6) pull-up stainless steel cleats
Stern	(4) gunwale-mounted stainless steel rod holders
Stern	Boot stripe

3.2 STANDARD EQUIPMENT ON ALL WORLD CATS

2013 World Cat Standard Equipment on All Boats

Location	Description
Construction	Patented Vectorflo® semi-displacement hull utilizes the lift provided by aerated water passing between the hulls for performance, ride and remarkable efficiency
Construction	Unibody Construction® fuses the hull, deck, and stringer system into one unit providing strength greater than the sum of the parts. Closed cell foam provides insulation and basic flotation. A high-density PVC rub rail with stainless steel insert completes the bond.
Construction	100% composite construction provides years of offshore use without the worry of rot or water absorption. High-density composite transoms are reinforced with aluminum engine mounting plates.
Construction	PVC rigging tubes provide a chafe-free environment for cables and wiring
Construction	(4) pop-up fender cleats (2 on 290EC) to protect the hull. Stainless steel cup holders provide a quick place to stow drinks.
Construction	Cleats and rod-holders are through-bolted with backing plates to hold up to heavy use and recessed to avoid snagged lines
Construction	Livewells and fishboxes are double insulated with composite core and foam. Lids have core insulation and gaskets to eliminate ice-melting air flow.
Construction	Integrated bow pulpits with rollers provide easy anchoring. Anchor lockers keep ground tackle stowed in the bow for safety.
Construction	LED cockpit and navigation lighting are long-lasting and low amperage
Construction	Premium marine grade vinyl and open-weave foam makes upholstery extra durable
Construction	Fiberglass hardtops or T-tops with heavy-duty welded aluminum frames have lighting, boxes and electrical channels integrated into the designs
Construction	Steering systems are ergonomically integrated into helm design with tilt-wheel and dual-ram hydraulic cylinders
Construction	World Cats have a 10-year limited structural hull warranty for your peace of mind. In addition, the balance can be provided to a second owner for a higher resale.
Safety	All World Cats are certified as built to the standards of the American Boat and Yacht Council and are yacht certified (the 250DC is certified by the NMMA)
Safety	Separate port and starboard engine, fuel and electrical systems provide extra security to return to port on one engine
Safety	Battery management system monitors and charges battery banks, directing charge to the lowest voltage. Parallel switches provide for get-home safety.
Safety	Heavy-duty wiring meets or exceeds NNMA and ABYC standards using tinned-copper labeled boat cables and sealed connectors
Safety	Polyethylene fuel cells will not pit or corrode so your tanks are impervious to salt water environment
Safety	Cockpit toe rails (except 270SD) provide safety when standing in the boat offshore or in a seaway
Safety	Diamond-patterned non-skid provides secure, safe footing even in wet situations. Full fiberglass lined cockpits are easy to clean at the end of the day.
Safety	Water-resistant bilge hatches with compression gaskets provide easy bilge access
Safety	Self-bailing cockpits with drains above the waterline evacuate water quickly and easily, using gravity
Safety	A minimum of (2) 1500-GPH bilge pumps with automatic float switches quickly evacuate water
Safety	Extended swim platform with big aluminum rails and dive ladder is standard (break-away dive ladder standard on 270TE, 290EC, and 330TE)
Safety	Customer care package including Coast Guard kit, four (4) fenders, six (6) dock lines, and batteries

3.3 255DC OPTIONS LIST

2013 World Cat 255DC Boat Options

Location	Description
Accessories	Heavy duty, reinforced, stainless steel lifting eye
Accessories	Pantograph-style heavy-duty waterproof windshield wiper with rinse
Accessories	Pro series freefall windlass with 300' line, 15' chain, 14lb anchor, and foot switches at the deck
Canvas	High-grade curtain package with Strataglass
Electronics	Integrated battery charging system
Electronics	Sony stereo system with (4) speakers and iPod/MP3 port
Engine Package	Suzuki 150 4-stroke package (twin counter rotating engines, rigging, controls & stainless props)
Engine Package	Suzuki 175 4-Stroke Package (Twin counter rotating engines, rigging, controls & stainless props)
Engine Package	Yamaha 150 4-stroke package (twin counter rotating engines, rigging, controls & stainless props)
Hull Colors	Carolina Blue full hull color
Hull Colors	Carolina Blue two-tone hull color
Hull Colors	Custom 2-tone hull color
Hull Colors	Custom full hull color
Hull Colors	Fighting Lady Yellow full hull color
Hull Colors	Fighting Lady Yellow two-tone hull color
Hull Colors	Ice Blue 2-Tone hull color
Hull Colors	Ice Blue Full Hull color
Hull Colors	Sapphire Blue full hull color
Hull Colors	Sapphire Blue two-tone hull color
Outriggers	Taco 270 Grand Slam(tm) outriggers with 15' telescopic poles
Steering	Power-assist steering

Chapter 4: SAFETY AND REGULATIONS

4.1 OPERATOR RESPONSIBILITIES

Prior to enjoying your World Cat, it is important to read and understand all the information detailed in your “Owner’s Portfolio”. Knowing how to operate and maintain the systems on your vessel can make your experiences safe and enjoyable, as well as increase the performance and longevity of your boat. Federal law and most state laws clearly indicate that it is the operator’s responsibility to maintain their vessel, and to operate it in a manner which protects the safety of their passengers and others. Reference page 10 of the *Sportfish, Cruisers, Yachts Owner’s Manual* for a detailed list of owner responsibilities.

This manual will provide you a basic understanding of boating practices; however, we recommend all owners review federal, state, and local regulations regarding safety and traffic prior to using your World Cat. The U.S. Coast Guard Auxiliary and U.S. Power Squadrons offer excellent educational opportunities on a local level and are open to anyone. If a chapter does not exist in your area, reference page 10 of the *Sportfish, Cruisers, Yachts Owner’s Manual* or contact the following numbers for other educational opportunities:

Boating Education Hotline 1-800-336-BOAT (2628)
U.S. Coast Guard Boating Hotline 1-800-368-5647

4.2 REGISTRATION

Vessels are required by federal and state law to be registered in the state where they are primarily used. Registration numbers and validation stickers must be displayed per regulations, and a certificate of registration must be on board while the vessel is being operated. When traveling away from your home waters, contact authorities at your destination to determine if any additional registration is required. Some areas require permits or temporary registrations to operate in their waters. When completing registration forms you will be asked for the Hull Identification Number (HIN). On your World Cat, the HIN is located on the starboard side of the transom. This number is unique to your boat and will be important for registering your vessel, as well as, communicating with your dealer and our service department. Including this information in any correspondence or conversations will help our support network serve you better.

4.3 COAST GUARD REQUIRED SAFETY EQUIPMENT

Once you have reviewed safe boating guidelines and filed for registration, it is time to equip your vessel. The U.S. Coast Guard’s (U.S.C.G.) list of required equipment is shown below. To review the guidelines for each item, reference pages 23 and 24 of the *Sportfish, Cruisers, Yachts Owner’s Manual*.

- Audible Signaling Device (Bell, Horn, or Whistle)
- Fire Extinguisher
- Navigation / Anchor Lights
- Flotation Devices (PFD’s)
- Visual Signaling Devices

NOTICE
Remember to check with state and local agencies to ensure that additional items are not required to operate your boat in their waterways.

4.4 RECOMMENDED SAFETY EQUIPMENT

Although not required, there are several additional items which help to ensure safety, and provide convenience for you and passengers. A list of these items can be found in the *Sportfish, Cruisers, Yachts Owner’s Manual* on page 24.

Perform an annual inventory to keep tools, spare parts, and safety equipment in good condition. Immediately replace

any items that have been removed from the kit.

!!! CAUTION

Use only marine grade replacement parts. Most automotive and residential parts are not suitable for use in the harsh marine environment. Using them could lead to premature product failure, property damage, or personal injury.

4.4.1 Capacity Information

On all boats under 26 feet in length, the manufacturer is required to provide capacity information. If you own a model under 26 feet in length you will find a rectangular metal plate near the helm. This plate will provide information on horsepower ratings and total capacities which include person capacities, motor(s) and gear. As an owner you should be aware of the weight on board. Exceeding capacity can endanger your passengers and vessel, as well as void any warranty remaining on the boat should a failure occur. Remember this is a guideline for normal operation, and does not release you from responsibility should an accident occur. You must use rational judgement when adverse conditions are expected, and reduce your loads to create a margin of safety.

MAXIMUM CAPACITIES

8 PERSONS OR 1250 LBS.

3000 POUNDS, PERSONS, MOTOR, GEAR
300.0 HORSEPOWER, MOTOR

MANUFACTURER: WORLD CLASS CATAMARANS
MODEL: 250 DC Tarboro NC

DESIGN COMPLIANCE WITH NMMA REQUIREMENTS BELOW IS VERIFIED
MANUFACTURER RESPONSIBLE FOR PRODUCTION CONTROL

NMMA
CERTIFIED
using ABYC standards

NATIONAL MARINE MANUFACTURERS ASSOCIATION

This label means your World Cat is certified by the NMMA. With this tag, you are assured your fuel system, electrical system, lighting, ventilation, and steering are not only in compliance with the US Coast Guard regulations, but also meet the more stringent standards of the NMMA. The NMMA is a national trade organization serving all elements of the recreational boating industry including manufacturers of boating equipment. With this tag, you can have confidence in the safety of your boat.



NMMA
CERTIFIED

YACHT CERTIFICATION

DESIGN COMPLIANCE WITH NMMA REQUIREMENTS IN EFFECT ON THE DATE OF CERTIFICATION IS VERIFIED. MANUFACTURER RESPONSIBLE FOR PRODUCTION CONTROL

NATIONAL MARINE MANUFACTURERS ASSOCIATION
THIS BOAT COMPLIES WITH U.S. COAST GUARD SAFETY STANDARDS IN EFFECT ON THE DATE OF CERTIFICATION
WORLD CLASS CATAMARANS, TARBORO, NC

Pursuant to NMMA certification, all World Cats over 26' in length are "Yacht Certified" and carry the placard shown below. Person and gear capacities are not predetermined, they are left to the operator's discretion. Therefore, the amount of load allowed onboard should result from considering all safety precautions.

Horsepower ratings, however, are set by World Cats and should not be exceeded. The second page in Section 10.2 of this manual will provide information on the maximum horsepower ratings for your boat. Exceeding the factory recommendation will result in loss of warranty coverage on your vessel.

4.5 POLLUTION REGULATIONS

The Refuse Act of 1899 prohibits throwing, discharging or depositing any refuse matter of any kind (including trash, garbage, oil and other liquid pollutants) into the waters of the United States. This information is provided in a pamphlet, that normally received when registering your boat. Use the information below as a guideline, but study the pamphlet and understand any local regulations regarding pollution control. As the operator, you are also liable for individuals on your vessel disposing of materials in an improper manner.

4.5.1 Oil and Hazardous Substances

The Federal Water Pollution Control Act prohibits the discharge of oil or hazardous substances which may be harmful into U.S. navigable water. Vessels 26 feet in length and over must display a placard at least 5 by 8 inches, made of durable material. The placard must be installed in a conspicuous place in the rigging compartments or near the bilge pumps and state the following:

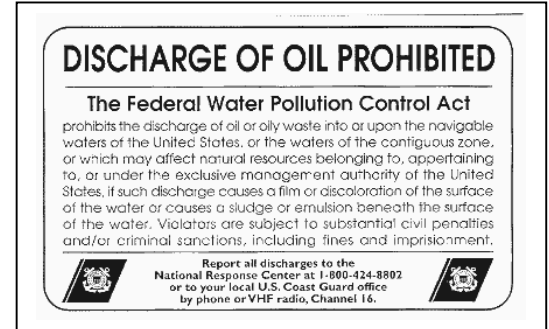

4.5.2 Disposal of Plastics/Dunnage/Garbage

Boats 26 feet in length and over must display a Save Our Seas Placard which outlines the rules for dumping waste offshore. The placards must be at least 4" x 9" and should be displayed in an area visible during normal operation. They can be purchased from your dealer or marine equipment suppliers.



4.6 BOATING SAFETY GUIDELINES

As an owner/operator you should be prepared to handle any situation which arises before departure, while underway, or upon return to dock. Careful planning will add safety and pleasure to your experience and give you the confidence to handle emergencies if they develop. Listed below are some general guidelines which you should follow before any trip:

4.6.1 Pre-Departure

- Establish a float plan and provide it to a person whom you trust. The plan should give the details of your trip, including where you are going and when you expect to return. If you deviate from the plan, notify that person as soon as possible.
- If you anticipate operating in a new area, understand the local rules and request charts or information on any hazards you may not be aware of.
- If you are towing the boat, inspect the trailer including tires, lights, brakes, winch, and overall mechanical appearance. *Sportfish, Cruisers, Yachts Owner's Manual page 105.*
- Verify that you have all necessary safety equipment. This should include all the USCG required equipment as well as spare parts or other items you decided to include.
- Check fuel levels and determine if you require additional fuel for your trip.
- Examine the weight of the gear on your vessel and make sure you are not overloaded. Distribute the weight evenly on your vessel to ensure predictable performance.

4.6.2 Launching

- Prepare your boat prior to backing down, (i.e. secure all loose items, install garboard drain), then launch your vessel and move away quickly.
- Move your vessel away from the dock and complete a full system check. Ensure that electronics, pumps, and safety equipment are in working order.
- Instruct a passenger on the operation of the boat, and the location and function of all safety equipment onboard. You should never be the only person capable of safely operating your vessel.

4.6.3 Underway: (See Chapter 5 on Performance)

- Obey all “Rules of the Road” and any local regulations. Use the information located on page 13 of the *Sportfish, Cruisers, Yachts Owner’s Manual* to understand right of way and the various navigational and hazard indicators you will see on the water.
- **Never operate a boat under the influence of alcohol or drugs.**
- Do not allow individuals under the age of 16 to operate the vessel. Maintain direct supervision of inexperienced operators.
- Ensure that all passengers are safely seated while underway, and are using the hand rails World Cat has provided to remain securely in their seats.
- Use your electronics and judgement to remain abreast of changing weather. Storms develop quickly and you should be prepared to protect your passengers and vessel. See page 22 of the *Sportfish, Cruisers, Yachts Owner’s Manual* for more tips on weather.
- Maintain a safe speed and respect other boaters as well as those on land. Obey all “No Wake Zones” and be aware of smaller vessels. The wake you produce could endanger other crafts and their passengers.
- Know the limitations of your craft and your experience. Understand the boats handling characteristics and do not attempt to operate the vessel in conditions that are unsafe or beyond your experience level.

4.6.4 Returning

- Obey navigational markers and be aware of any tidal changes since departure.
- Collect and dispose of refuse properly to maintain our waters for future generations.
- Prepare your boat for loading before moving to the dock. Quickly pull your vessel from the water and move away from the ramp to complete the preparation for trailering.
- Verify that trailer systems are working properly and all items are secured before leaving.
- Wash the boat and perform general maintenance, upon returning home. (See instructions in Chapter 5).

As stated above, these are only general guidelines for safe boating. We recommend using these and any other available resources to protect your passengers as well as your vessel. Checklists can be an important tool in accomplishing this, see the example on pages 44 & 45 of the *Sportfish, Cruisers, Yachts Owner’s Manual*.

4.7 TRAILERING

Due to the nature of the hull, catamarans require specialized trailers. Your dealer will be able to provide them, as well as, information on safe trailering practices. Tow vehicles should be rated to handle the load and stresses which accompany trailering your boat. A properly matched trailer should carry 5-10% of the total vessel weight on the tongue. Routine inspections should be performed on the vehicle and trailer prior to each trip, and thorough checks scheduled on an annual basis.

4.8 ANCHORING

World Cat offers an anchor and anchor windlass as optional equipment on all boats. The anchor we supply is known as a plow style. However, there are several types of anchors available, each designed to operate in specific bottom conditions. Your dealer can provide information on which styles are most effective in your area. See page 56 of the *Sportfish, Cruisers, Yachts Owner's Manual* for more information and tips concerning anchoring.

!!! CAUTION

Never anchor your boat off the stern. The weight at the transom, combined with adverse sea conditions could allow water to enter the boat over the transom wall.

4.9 SHALLOW WATER

Although your World Cat draws a small amount of water for its size, shallow water should be a concern of all boaters. To avoid this hazard, pay particular attention to navigational markers and know the area you are operating in. Be aware of tidal changes, including those that have occurred during your trip. Rocks, stumps, or other hazards are more prevalent in shallow water and can cause major damage to your hull bottom. Engines can also suffer damage if they are allowed to run in the sand or mud.

If you do become grounded, tilt the motors up to reduce the draft at the transom. Often this will solve the problem; however, it may be necessary to rock the boat from side to side to break the suction along the keel. If you are grounded on an incoming tide, allowing the water to rise can help. Being grounded on an outgoing tide is a larger issue, you need to act quickly to free your boat and avoid being driven further aground. Use the anchor to secure the boat and await the incoming tide, or use it to pull yourself free.

4.10 EMERGENCY SITUATIONS

Unfortunately, even the safest boating practices cannot eliminate the potential of emergency situations developing. Therefore you should prepare yourself, and your crew, to handle any problems that may arise. Establish specific plans for fires, man overboard, collision, etc., and review them with your passengers prior to departing. Planning allows people to remain calm, and gives everyone the confidence to resolve the problem. Section 4 of the *Sportfish, Cruisers, Yachts Owner's Manual* provides information on emergency procedures. Below is important information which all owners should be aware.

4.10.1 Emergency Stop Switch

Lanyard clips are provided on all World Cats and when used properly provide an emergency stop for the engines should the driver fall from the helm position, or need to perform an emergency shutdown to respond to or avoid an accident. The clip attaches the driver to the ignition panel using a cord. A pull on the cord will release the clip from the shut-off switch on the panel and shutdown the engines. To restart the engines, turn ignition switches to the off position, return binnacle to neutral position insert safety lanyard back into clip and then turn ignition switches back on. This should only be used to prevent or react to accidents, and the operator is solely responsible for the decision.

4.10.2 Communication

If you witness an emergency or become involved in one, you should request assistance via radio communication or visual signals. Review the information in Section 4 of the *Sportfish, Cruisers, Yachts Owner's Manual* for detailed information on how and when to request assistance.

4.10.3 Rendering Assistance

Owners are required by law to render assistance to other boaters involved in an emergency situation such as fire, collision, casualty, etc., as long as it does not endanger your vessel or its passengers.

4.10.4 Reporting Accidents

Federal regulations require that operators involved in an accident file a written account of the situation within 48 hours. Reports should be submitted to the State Boating Law Administrator. You can obtain forms through the USCG or local authorities (i.e. harbor patrol, sheriff or police offices). In the event that a casualty or disappearance occurs as the result of an accident, you must notify the authorities immediately by phone or radio and fill out a written statement.

4.10.5 Weather

Pay attention to weather patterns. If you find yourself in the path of a storm, seek shelter immediately. If you cannot reach a dock, seek refuge inside the boat while the storm advances. Never get in the water, and stay clear of metal components on your boat. If lightning strikes, it would likely pass through metal objects seeking a ground.

4.10.6 Towing

Due to an accident or loss of power, it may become necessary to tow another vessel or have your boat towed. If you are providing assistance, never attempt to tow a boat larger than your own. Be certain to use proper lines (ropes) and rational judgement to prevent further damage. Tow lines are under heavy strain, therefore passengers should remain clear of the lines to protect themselves from injury. For more information on towing, reference page 39 of the *Sportfish, Cruisers, Yachts Owner's Manual*.

4.11 CARBON MONOXIDE (CO)

!!! DANGER

Carbon Monoxide (CO) is a colorless, odorless, and tasteless gas produced by the exhaust system of any combustible engine. CO can cause brain damage or death, if inhaled over an extended period of time. To protect yourself and your passengers, never block the ventilation outlets in cabins, consoles, or other enclosed spaces.

One of the most important considerations when dealing with boating safety is carbon monoxide. Commonly referred to as (CO), carbon monoxide is a colorless, odorless, and tasteless gas emitted from any engine exhaust. Including inboards and outboards. A CO particle is close in weight to the air we consume; therefore it does not rise or fall in the atmosphere, but accumulates in enclosed spaces. Boat owners with enclosed heads, cabins, or canvas enclosures should pay particular attention to CO. Be aware that fumes produced on your boat can affect other vessels and other boats can affect you. A primary concern is the use of generators when boats are moored adjacent to each other.

Carbon Monoxide is poisonous and potentially fatal if inhaled over an extended period of time. Symptoms of CO poisoning include:

- Dizziness
- Nausea / Vomiting
- Headache / Throbbing in the temples
- Fatigue
- Muscular twitching
- Inability to focus or think clearly

If you or any of passengers experience any of these symptoms, leave the area and find a source of fresh air immediately. If your symptoms persist, seek medical attention.

Chapter 5: PERFORMANCE

5.1 OVERVIEW

This chapter will provide information on the performance characteristics of your catamaran; This is not a substitute for seamanship training or hands-on experience. First time boat owners should use the resources detailed in Chapter 1 to learn proper methods of boat operation. Experienced boaters who have never owned a catamaran, should study this chapter completely. Do not assume that previous boating experience will apply to all situations, as there are several subtle differences in the handling characteristics of twin hulled boats. For existing catamaran owners, this chapter should be a reference.

5.2 MOTOR TRIM

The smooth riding characteristics of a catamaran are a result of the twin hull design. Their ability to slice through oncoming waves is far superior to the slamming characteristics seen on conventional vessels. Motor trim plays an integral part in how your catamaran accomplishes this. In a level or bow down attitude, your boat will slice through larger chop but you may experience sluggish performance, a wetter ride and increased bow steering in a following sea. In a bow up attitude the boat will perform better, but may ride less smoothly. Experiment with the trim settings in various sea conditions to determine what you are most comfortable with. When using the trim to correct a listing condition, imagine an “X” connecting the starboard engine to the port bow, and port engine to the starboard bow (see drawing below).

5.2.1 Bow Up Condition

To correct a bow up condition on the port sponson, adjust the motor trim “down” on the starboard engine. This will help the starboard sponson to rise and level the vessel. If moving to the lowest trim setting on the starboard engine does not correct the list, trim the port engine “up” to assist the change. Reverse the instructions to accommodate for a bow up condition on the starboard sponson.

5.2.2 Bow Down Condition

To correct a bow down condition on the port sponson, adjust the motor trim “up” on the starboard engine. This will help the starboard sponson to fall and level the vessel. If cavitation occurs on the starboard engine, lower it to correct the problem, then trim the port engine “down” to assist the change. Reverse the instructions to accommodate for a bow down condition on the starboard sponson.

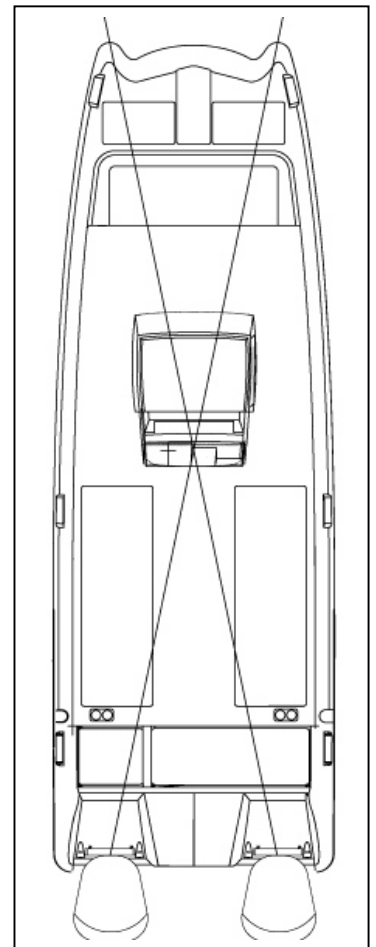

5.3 ENGINE CONTROLS

All factory rigged boats will come equipped with a binnacle control specific to your type of engine. Located at the helm, the binnacle controls the throttle, shift, and trim mechanisms for your engine. For diagrams and general information about this system, review pages 80 thru 83 of the *Sportfish, Cruisers, Yachts Owner's Manual*. Also read the owner's manual provided by your engine manufacturer to determine how to operate the features on your binnacle. If any components of this system need to be replaced, be certain to use the same style and length as the original equipment.

5.4 STEERING CONTROLS

Catamarans offer unsurpassed steering control. The wide spacing of the engines, advanced steering components, and handling characteristics of the World Cat hull give operators exceptional maneuverability in even the tightest spaces.

Because of the superior tracking abilities of the World Cat hull, oversteering can present a problem, especially for owners accustomed to operating conventional boats. Conventional vessels have a tendency to lose tracking abilities in rough and following sea conditions, making constant course corrections necessary. However, catamarans do not exhibit those traits and require operators to take a "hands off" approach. To do so, relax your grip and fight the urge to make constant corrections.

5.5 STEERING MAINTENANCE

The design of a catamaran hull requires a special steering system which features a "liquid tie-bar", as opposed to the mechanical version used in conventional boats. For this reason, World Cat 255DC is equipped with a hydraulic steering system, featuring steering cylinders mounted on each engine and a steering system valve. This system enables both engines to respond in unison to adjustments at the helm.

In order to maintain the excellent steering characteristics of your boat, occasionally you will need to adjust the steering system to realign the motors (known as motor toe). To do so follow these instructions:

1. Using the helm, center the starboard motor.
2. Find the steering system valve, located under the inspection port on the center of the transom.
3. Open the valve by rotating it 90 degrees (the handle will be parallel to the valve body when open). This will isolate the port engine, so that it can be adjusted manually.
4. Center the port motor manually; then close the steering system ball valve and reinstall the inspection port.

Similar to hydraulic braking systems in an automobile, it may become necessary to bleed the steering system occasionally to remove air from the lines. We have provided diagrams of the steering system in section 5.6 thru 5.7 power steering 5.8 thru 5.9 and the Teleflex™ owner's manual in your "Owner's Portfolio". Use the resources, and your dealer, to keep the steering system in excellent working order. Be aware, these are routine maintenance procedures and are not covered under warranty by World Cat.

!!! CAUTION
Routinely check hydraulic fluid levels, and all connections for leaks or any sign of mechanical failure. Lubricate all mechanical parts at least annually with high quality marine grease. Failure to do so may result in impaired or unresponsive steering.

5.6 STANDARD STEERING SYSTEM DIAGRAM (255DC)

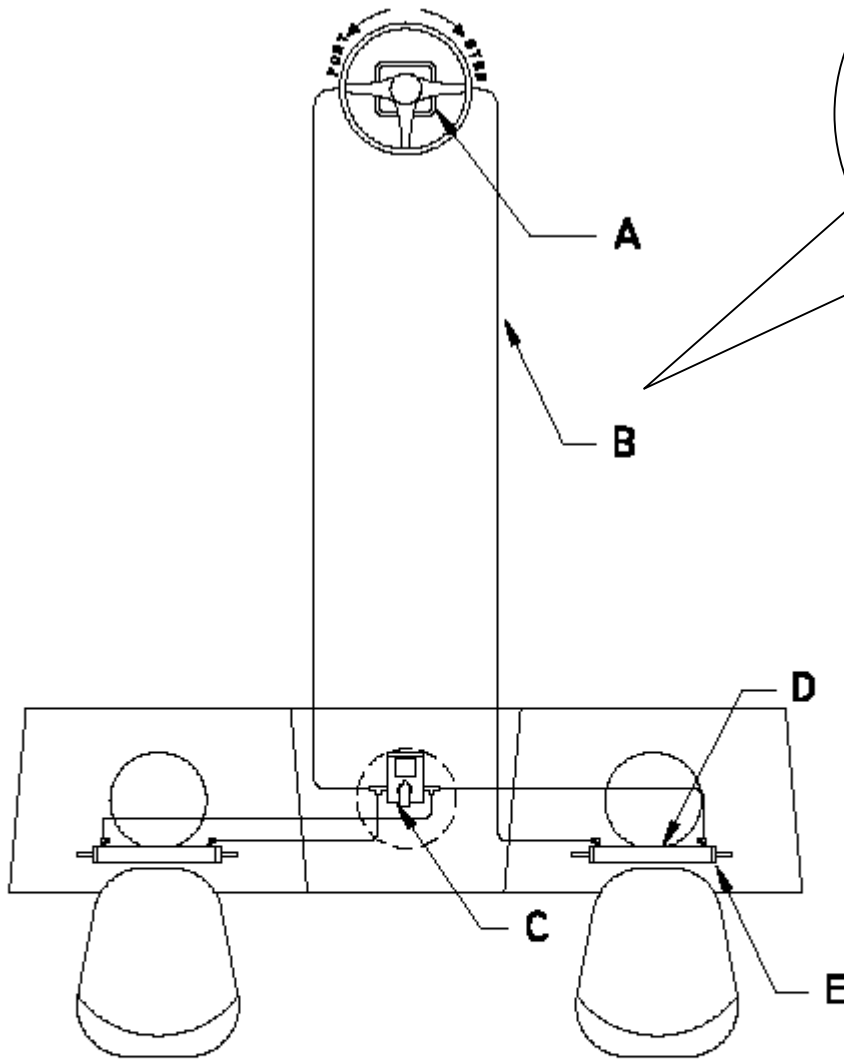

<u>ITEM</u>	<u>DESCRIPTION</u>	<u>QUANTITY</u>
A	SEA STAR II HELM	1
B	KEVLAR STEERING HOSE	2
C	STEERING SYSTEM VALVE	1
D	KEYLAR FIGTAIL 4'-6'	3
E	STEERING CYLINDERS	2

5.7 STANDARD STEERING SYSTEM- BLEEDING INSTRUCTIONS

Reference the bleeding instructions provided by the Teleflex™ owner's manual, which is included in your "Owner's Portfolio". Use them in conjunction with the instructions and diagram below to bleed the steering system. This should be done annually.

NOTICE

If possible, have your dealer or trained marine technician perform routine maintenance or repairs on your steering system. Replace faulty parts immediately.

5.7.1 Step 1

- Using a filler tube, fill the helm with oil. When completed, you should be able to see oil in the filler tube.
- Open the steering system valve located under the inspection plate in the center of the transom.

5.7.2 Step 2

- Open the bleed fitting labeled #1 and pull the cylinder shaft all the way out on the fitting #1 side.
- Holding the shaft to prevent it from moving back into the cylinder, have someone turn the wheel clockwise until a steady stream of oil flows through the fitting.
- Close bleed fitting #1.

5.7.3 Step 3

- Open the bleed fitting labeled #2. and pull the cylinder shaft all the way out on the fitting #2 side.
- Holding the shaft to prevent it from moving back into the cylinder, have someone turn the wheel counter-clockwise until a steady stream of oil flows through the fitting.
- Close bleed fitting #2 and repeat Step 3 for bleed fittings #3 and #4.

5.7.4 Step 4

- When you complete the bleeding process, turn the wheel hard over in each direction at least twice. Then manually adjust the cylinders by pulling the shaft all the way out on the same side of each cylinder and closing the steering system valve.

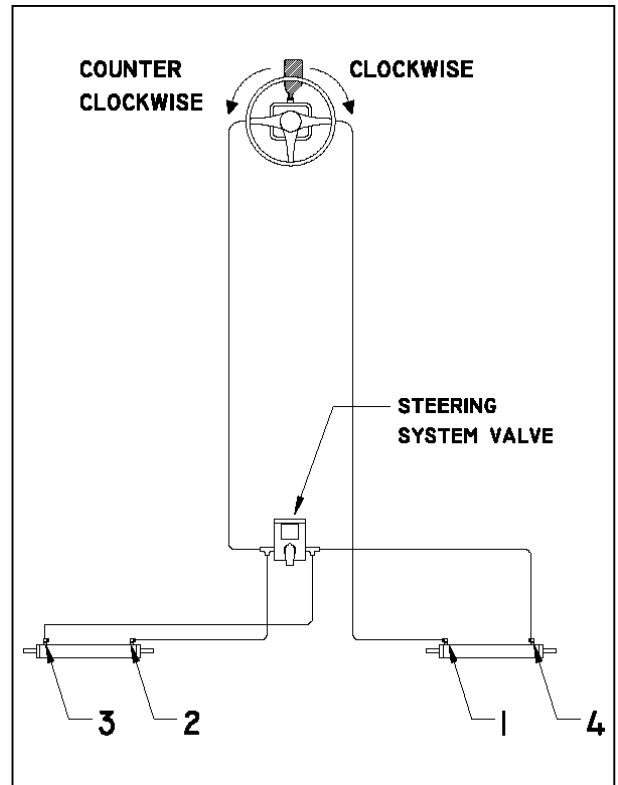

5.8 POWER STEERING SYSTEM DIAGRAM (OPTIONAL 255DC)

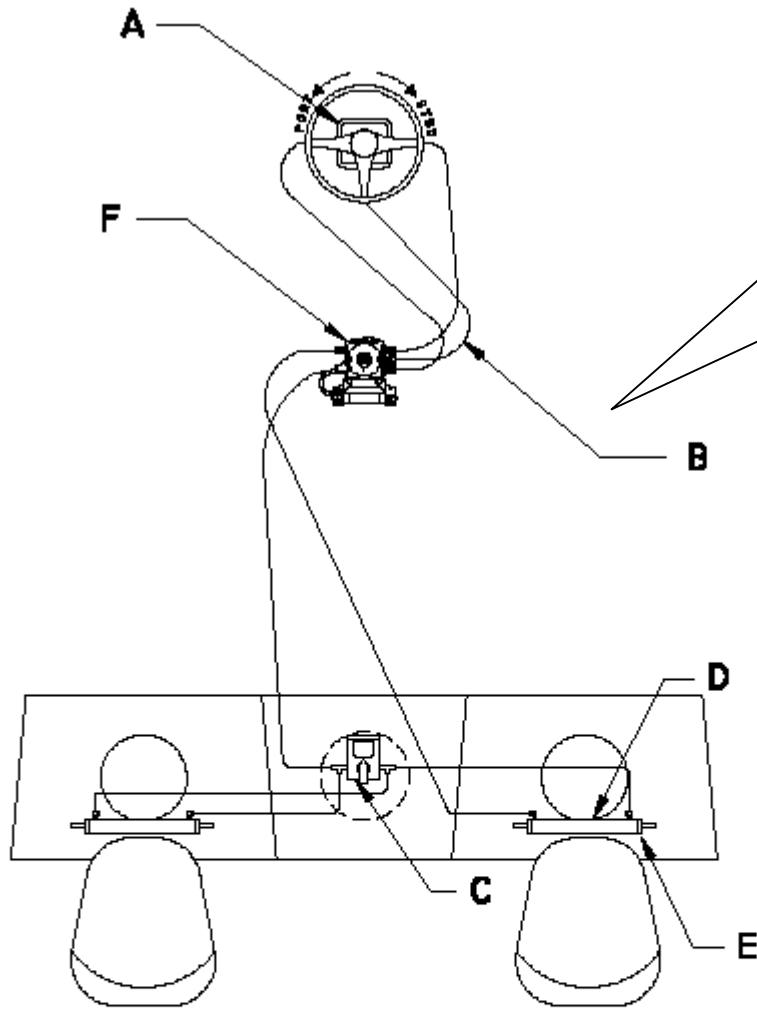

This is a representation of a typical World Cat power steering system. The lengths of the steering hoses and pigtails will vary depending on the model.

<u>ITEM</u>	<u>DESCRIPTION</u>	<u>QUANTITY</u>
A	SEA STAR II HELM	1
B	KEYLAR STEERING HOSE	2
C	STEERING SYSTEM VALVE	1
D	KEYLAR PIGTAIL 4'-6'	3
E	STEERING CYLINDERS	2
F	TELEFLEX POWER STEERING PUMP	1

5.9 POWER STEERING SYSTEM- BLEEDING INSTRUCTIONS (OPTIONAL 255DC)

Reference the bleeding instructions provided by the Teleflex™ owner's manual, which is included in your "Owner's Portfolio". Use them in conjunction with the instructions and diagram below to bleed the steering system. This should be done annually.

NOTICE

If possible, have your dealer or trained marine technician perform routine maintenance or repairs on your steering system. Replace faulty parts immediately.

5.9.1 Step 1

- With the Power Purge turned "OFF", attach helm fitting and leads.
- Attach one of the leads to the bleader valve on the Power Assist Pump.
- Open the bleader valve using a 5/8" wrench.
- Turn the Power Purge unit "ON".
- Watch for air bubbles in the clear hydraulic lines. Once no more bubbles can be seen and there is a steady flow of hydraulic fluid through the lines, allow the Power Purge to run for an additional 60 seconds.
- The helm is now full of fluid. Turn Power Purge "OFF". Close bleader valve and disconnect line from the Power Assist Pump. Place dust cap back on bleader valve.

5.9.2 Step 2

- Attach the four lines to each of the bleeder valves on the steering cylinders.
- Open each of the four bleeder valves.
- Turn Power Purge "ON".
- Turn the steering wheel slowly 20 times clockwise, then slowly 20 times counter-clockwise.

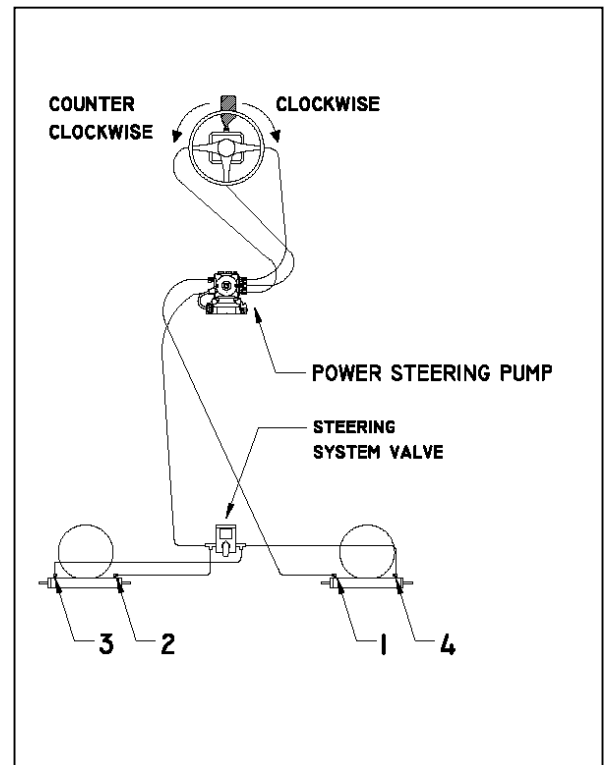

5.9.3 Step 3

- With Power Purge turned "ON", move both engines through their full range of motion (This will help remove any air bubbles still trapped inside the cylinders).
- As a final precautionary step, pull on the engines firmly at the ends of their normal range of motion (This will also help to insure all of the air is out of the cylinders).

5.9.4 Step 4

- Turn the ignition key for the port engine "ON". This will turn the Power Assist Pump "ON".
- Repeat "Step 2".
- If no more bubbles can be seen then the bleeding is complete. Turn the Power Purge "OFF". Close all four bleeder valves. Disconnect the four lines from the cylinders and both lines from the helm. Remove the helm fitting and replace it with vent cap.
- If bubbles are still present in lines, then bleeding was not successful. Repeat entire process.

5.10 HANDLING CHARACTERISTICS

World Cat's patented Vectroflo™ hull is a semi-displacement hull, which exhibits characteristics of both planing and displacement hulls. Planing hulls provide speed and economy of operation since a limited amount of the hull is in contact with the water. However, they feature flat sections along the chine which can result in poor handling at low speeds and harder impacts at high speed. Displacement hulls provide superior handling characteristics, even at low speed, and an improved ride in rough water. Speed and economy suffer however, since more of the hull is submerged. World Cat has taken the best characteristics of these two designs and incorporated them in the Vectroflo™ hull. Our proven design provides a superior ride, excellent handling characteristics in a variety of conditions, and speed with economy of operation. To help you experience "The Ultimate Ride", study the following sections.

5.10.1 Turning Characteristics

Turning a catamaran is slightly different than cornering on a conventional vessel. Imagine the difference between an automobile and a motorcycle. Automobiles take turns in a flatter, more stable, manner similar to catamarans hulls, while motorcycles pitch hard into a turn similar to a monohull. Do not underestimate a catamaran's cornering ability however, hard adjustments to the steering wheel can make a World Cat bite quickly and execute high performance turns. Experiment with the handling ability of your cat so you are prepared for any situation on the water.

5.10.2 Adverse Sea Conditions

Catamarans are designed to handle some of the roughest waters in the world, but that is no substitute for common sense. As an operator you are responsible for the safety of your passengers and vessel; therefore, your trips should be limited by your level of experience. Planning and paying constant attention to the weather and sea conditions is paramount. If you are forced to operate in dangerous seas however, you can be confident that your World Cat, when operated properly, can handle them safely. Following are some tips on how to handle your boat in adverse sea conditions:

When traveling into the wind, changing your direction a few degrees to allow one sponson to settle before the other, can make the ride smoother and allow for increased speed.

In a rough chop with short wave intervals, increasing your speed may allow the boat to skim across the tops of each wave. This will result in a smoother ride.

Steer to avoid larger swells and breaking waves.

In a following sea, position your vessel on the back of a wave and match its speed to remain ahead of the trough. Speed is paramount. Work the throttle to avoid going over the wave or being thrown down the face of a following wave.

5.10.3 Cross-Clutching

- World Cat's have their twin engines mounted 60 inches apart on 250, and 270. On the 320 and 330 are mounted 79-inch apart and the 290 are mounted 67-inch apart.
- This allows you to cross-clutch (one motor in forward while one in reverse)
- To dock, reverse the boat into a slip: put the outside motor in reverse and turn to face aft. Keeping the wheel straight, steer with the inside motor putting it in forward and reverse to guide you into the slip.
- Keep it simple and slow

5.10.4 Get the boat on plane

- Trim both engines down or in (the motors act as trim tabs forcing the bow down)
- Big advantage operating in shallow water (12" to 16" depending on the model)
- Quickly increase speed to get the boat on plane then slow down to 3500 RPM's
- Adjust trim out until the motors cavitate then tap trim in
- Feel/hear the motors and do not watch the trim gauges
- A smooth ride is more important than having your engine RPM's synchronized

5.10.5 Keep the boat level (if the seas change or people move on the boat)

- Trim the **High-Side-High**. When one side of the bow is high compared to the horizon, simply trim the high side motor up or out. (If it cavitates then trim the **low-side-low**)
- Different models have different sensitivity to trim (do not over-correct as this may cause the boat to pitch in flat calm water at high speeds)

5.10.6 Handling different sea conditions

Head sea: trim motors in to keep the bow down

Following sea: trim out to keep the bow out of the water

Calm water: trim engines up to run on the back of the hull

5.10.7 Boating Tips

Experience is the best way to determine the handling characteristics of your catamaran. Operating the boat in multiple sea conditions and under various loads will help you predict how the boat will perform in any situation. World Cat provides the following recommendations regarding the performance of your catamaran:

- Establish an RPM chart which details the speed and fuel consumption at various RPM levels to achieve the most economical operation.
- Monitor fuel gauges to determine the amount of operating time remaining at a given reading.
- Determine minimum speed for effective steering in close quarters.
- Determine the turning radius required at various speeds.
- Determine the rates of acceleration and deceleration with various load conditions. Include the distance required to stop the boat at various speeds.

Use the information provided in section 6 of the *Sportfish, Cruisers, Yachts Owner's Manual* for more information on boat handling.

5.11 PERFORMANCE FACTORS

Proper setup and maintenance of the systems on your boat is important to ensuring proper performance, but be aware they are not the only factors which affect it. Several things which contribute to the level of performance of your catamaran can change between or during trips.

5.11.1 Engine Efficiency

Without proper maintenance, your engine(s) will gradually lose power, resulting in a loss of speed. Use the recommendations in the engine's owners manual to schedule routine maintenance procedures and as a guide for the correct RPM range for your engines. Neglecting to do so may result in loss of performance and an increased risk of failure.

5.11.2 Propeller Condition

The size and condition of your prop also plays a major role in the performance of your catamaran. A damaged prop can result in lower speeds, sudden drops in RPM, increased fuel consumption, and severe vibration while running.

Improperly sized props can cause damage to your engine as a result of exceeding the maximum or minimum RPM levels.

5.11.3 Weather Conditions

Barometric pressure and humidity can affect the output of your engines. For example, on an extremely hot and humid day, your engine can experience as much as a 10 percent loss in horsepower. Although you should monitor your engines' performance, be aware that the weather could be a major factor in your boats performance.

5.11.4 Load

Increased load can obviously affect performance, especially if the load is unbalanced. Passengers, gear, and fuel are all examples of things which can affect your vessel. Fuel levels change through the day, and greatly affect the attitude of your boat. When necessary, make adjustments to engine trim and load distribution to compensate for fuel usage.

5.11.5 Marine Growth

If you store your boat in the water or fail to clean it after each trip, the existence of marine growth can contribute to a loss of performance. A decline in speed or increased fuel consumption can occur. Prevent this by applying a marine growth inhibitor or by cleaning your boat thoroughly after each trip.

5.11.6 Bottom Paint

Bottom painting your catamaran will also change the performance. Although not significant, you can expect a drop in speed between 1 and 5 miles per hour.

Chapter 6: SYSTEMS INFORMATION

6.1 OVERVIEW

This chapter will provide you with basic information for all the systems on your boat. Understanding this information is imperative, as it directly contributes to the safety and enjoyment of your trips on the water. If you need further information on any of these systems talk with your dealer.

6.2 FUELING GUIDELINES

Study the following guidelines thoroughly, and consult your dealer if you have questions. Be sure to read the engine manufacturers recommendations regarding the type and grade of fuel to use for your engines. If you are using a 2 stroke outboard engine, be sure to fill the oil tanks with manufacturer approved oil during each fill-up.

!!! WARNING

Avoid methanol or other alcohol based fuels or additives which can deteriorate fuel hoses, Alcohol based fuels also absorb water which can lead to engine damage.

!!! DANGER

Follow all safety guidelines while fueling. Leaking or spilled fuel is an explosion hazard. Regular checks of the fuel system are needed to protect you and the vessel.

6.2.1 Before Fueling

- Shut down the engines and turn off all electrical devices including the batteries.
- Close all hatches, portlights, and doors to prevent accumulation of fuel vapors.
- Extinguish cigarettes or other lighted materials.
- Keep a properly charged and correctly rated fire extinguisher nearby.

6.2.2 During Fueling

- Use common sense and obey all safety regulations related to fuel handling.
- Avoid static sparks by maintaining contact between the fuel nozzle and fuel fill.

6.2.3 After Fueling

- Secure the fuel cap and inspect for leaks.
- Clean up any spilled fuel and dispose of the cleaning material accordingly. Do not store fuel soaked material on your boat.
- Open all hatches, portlights, and doors to allow for ventilation.
- Check for fuel vapors using a “sniff test” and do not turn on electrical devices, including batteries, until you are certain the fumes have dissipated.

6.3 FUEL SYSTEM

Due to the nature of the hull design, World Cat 255DC is equipped with a port and starboard fuel system. This systems act independently, providing fuel to the engine on their respective side. Tanks are constructed of polyethylene material to prevent corrosion, and feature dual hull side vents to avoid over-pressurization of the system. This helps eliminate “blow back” and its damaging effects on your gelcoat.

Hoses are NMMA certified, and fittings are clamped securely to reduce the potential for leaks. However, comprehensive checks of hoses and fittings should be completed at least annually, including those normally hidden from view. Tighten all connections, replace deteriorated hoses, clamps or fittings, and replace the fuel/water separators during this check. World Cat has provided inspection plates in the cockpit floor and along the gunwales to assist you

with annual maintenance. To access the inspection ports along the gunwale, you will need to remove the cockpit bolsters by removing the screws that hold it in place. To access the screws, pull up gently on the bottom of the bolster and locate the drain grommets. The factory installs screws in every other grommet to secure the bolster. Remove these and pull up and out on the cushion to remove.

If you experience fuel flow problems, remove the fuel feed hose from your engine and connect it to a portable fuel tank. Doing so will help you determine if your fuel system or the engine is the source of the problem. Fuel system repairs and engine maintenance should be performed by a qualified marine technician.

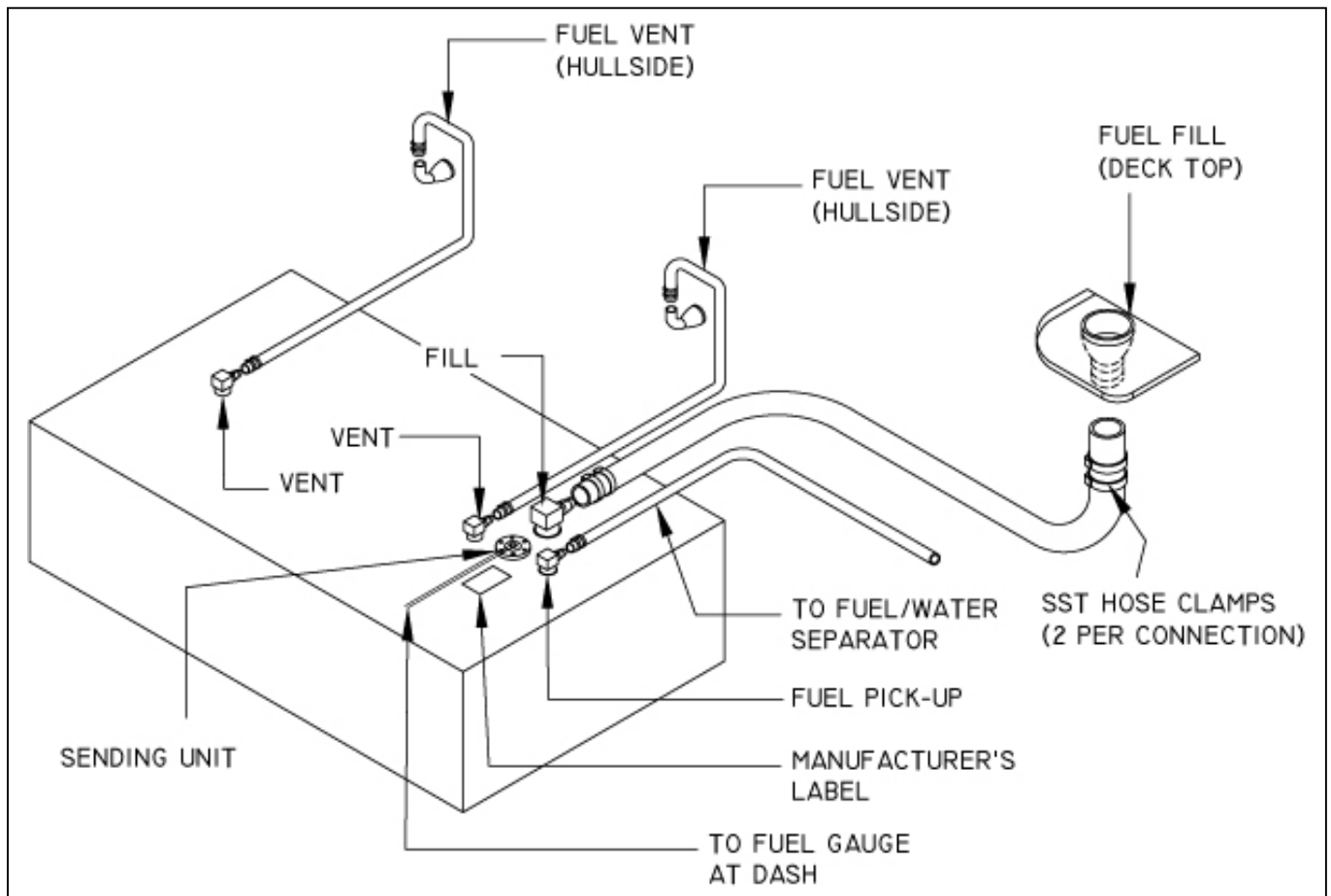

The fuel/water separators are installed between the tank pickup and the engine. They are located in the aft rigging space. On those models, they are mounted on the hullside and can be reached through access doors on the cockpit walls. Inspect these filters regularly and replace when needed.

6.4 ELECTRICAL SYSTEM

The electrical system on your catamaran consists of three major components: the battery system, wiring and circuit protection, and accessories. It is important that you understand the principles of the electrical system, so that you can protect the components and troubleshoot any problems you experience.

6.5 BATTERY SYSTEM

Your World Cat is equipped with two batteries. Two cranking batteries are installed in each side and the starboard battery doubles as a “house” battery. To help maintain your batteries, a management system is installed on your boat. This system is controlled by a panel similar to the one shown below. This panel enables you to engage or disconnect the batteries, and parallel batteries in the event of a failure. Chapter 10 of this manual will provide details regarding the location and wiring of your batteries and management panel.



6.5.1 Battery Distribution

The picture above illustrates the battery management panel. Your World Cat is equipped with a “Dual Circuit Battery Switch” a “DC MAIN” breaker and four constant hot breakers. To operator turn the “Dual Circuit Battery Switch” clockwise to the “On” position, this will power up both port & starboard batteries. If you experience low voltage in one of the cranking batteries the “Dual Circuit Battery Switch” must be turned clockwise past the “On” position to the “COMBINED” position. This will then parallel both batteries to aid in cranking both engines. Once both engines are cranked the “Dual Circuit Battery Switch” MUST be turned back to the “On” position. The “DC MAIN” breaker will receive power only when the “Dual Circuit Battery Switch” is on the “On” or “COMBINED” position. The other four breakers will remain constant hot whether the “Dual Circuit Battery Switch” is in the “On” or “Off” position. Per NMMA and USCG guidelines, these breakers are constantly energized to provide power for bilge pumps and memory functions and an open Accessory. This helps to protect your vessel even when you are not available. Inspect the breakers regularly, and push-in to reset. If a breaker trips constantly, have your dealer investigate the problem as soon as possible to prevent damage to your boat.

NOTICE

Windlasses used incorrectly could cause harm to equipment or crew
Windlasses should be used with care and treated with respect
Lewmar windlasses are designed and supplied for anchor control in marine applications and are not to be used in conjunction with any other use.
It is the unaboidable responsibility of the owner or master or other responsible part to assess the risk of any operation on the vessel.

6.5.2 Anchor Windlass (Optional on 255DC)

A 50 Amp breaker is installed at the factory for the anchor windlass which is located on the starboard aft battery bulkhead. If you experience a power failure with your windlass you should check the 50amp breaker to see if it's been tripped if so reset the breaker by pushing the breaker arm back up into position. If you choose to add a windlass to your boat contact your dealer for information on selecting a breaker to protect the windlass wiring.

6.5.3 Windlass Deck Switch Maintenance

Refer to section 7.10 for details on maintenance provided by Lewmar

!!! DANGER

Disconnect the battery cables from the batteries prior to removing or working on the battery management panel. Failure to do so could result in electric shock. Reference the NMMA pamphlet in your "Owner's Portfolio" for more information.

6.5.4 Battery Selection

World Cat supplies the original batteries onboard your vessel we use Group 27 batteries. In the even of a failure, replacements must be of equal size and specifications (see below):

GROUP 27 (27MG)

CCA: 840

MCA: 1050

RESERVE CAPACITY: 182 min @ 20A

6.5.5 Battery Care

Batteries should be secured in a non-metallic tray and insulated boots should cover the terminals. Depending on the style of battery you choose, inspect the electrolyte and perform routine maintenance as suggested by the manufacturer. Remove corrosion from the terminals quickly to prevent failure. Use a stiff brush and a solution of water and baking soda to remove corrosion, then grease the terminals to prevent further build-up. Be careful to clean up thoroughly to avoid contaminating the electrolyte.

When servicing the batteries, follow the safety procedures shown below and work to avoid electrolyte spills which can harm you and your vessel.

!!! DANGER

All batteries contain an electrolyte, commonly sulfuric acid, which is a caustic and volatile chemical. Use extreme caution when charging or servicing.

6.5.6 Safety

- Use protective clothing and accessories such as aprons, gloves, and eye wear to protect yourself while servicing batteries.
- Avoid cigarettes, open flames, and sparks. Batteries can produce toxic and explosive gases; therefore, store or charge them in a well ventilated space.
- Keep batteries out of the reach of children and pets.

6.5.7 Exposure

If you are exposed to the electrolyte solution, follow these procedures and seek immediate medical attention.

EXTERNAL - Flush with large amounts of water for contact with the skin. If severe irritation occurs or it contacts your eyes, seek medical attention immediately.

INTERNAL - Consume large amounts of water or milk, coupled with milk of magnesia, a beaten egg, or vegetable oil. Seek medical attention immediately.

The guidelines above are basic and do not alleviate the owner of responsibility should an accident occur. Use good judgement and common sense to avoid an accident.

!!! CAUTION

When reconnecting your batteries, always connect the black cable to the negative terminal and red cable to the positive one. Reversing them can damage your electrical system and create the potential electric shock.

!!! CAUTION

Never disconnect a battery while underway. Doing so may result in damage to your boat's electrical system and the engine's alternator.

6.5.8 Wiring and Circuit Protection

World Cat 255DC is wired using marine grade tin coated copper wire, instead of standard copper wire. Tin coated copper is manufactured to withstand the harsh saltwater environment better than standard copper, which is used for residential applications. Environmentally sealed Deutsch™ connectors are installed on all accessories located below the waterline to ensure watertight connections. The remaining devices are installed with high quality splices and terminals, which are heat shrunk to protect the integrity of the connection. Harnesses are routed through PVC rigging tubes to prevent chaffing and covered with sheathing when necessary.

6.5.9 Control System

World Cat 255DC come equipped with a digital assembly consisting of a control unit and remote switch pod(s). In the digital assembly, the control unit houses the circuit protection for all the accessories controlled by the switch pod(s). A label is mounted on the control unit to advise you which breaker controls a given appliance. If a breaker trips in either system, simply push it in to reset. When possible have your dealer replace defective electrical components. If that is impractical, be certain to use identical replacements to ensure the integrity of the system.

!!! CAUTION

Failing to use the correct replacement breaker could result in failure of the device or damage to the electrical system. Contact your dealer for repair information.

Accessories not integrated into the control unit can include lights with integrated switches, marine head controls, stereos, aftermarket electronics and 12V outlets. These devices draw current from the accessory fuse blocks. The fuse blocks are similar to those found in automobiles, and use snap-in fuses to protect a circuit. You can obtain replacements for these fuses from your dealer or local auto-parts store. Always replace a damaged fuse with one of equal rating.

Ground blocks are another integral part of your electrical system. These are connected to the common battery ground and individual appliances, to provide a path for current flow back to batteries.

!!! CAUTION

When working on your electrical system, disconnect the batteries to prevent shock, or damage to your electrical system. If possible, have an electrician perform repairs.

For customers unfamiliar with electrical systems, World Cat recommends the following book:

Boating Magazine's: Powerboater's Guide to Electrical Systems

Written by: Ed Sherman

Publisher: International Marine (Division of McGraw Hill Companies)

Copyright: 2000 International Marine.

6.5.10 Typical Digital Control Diagram

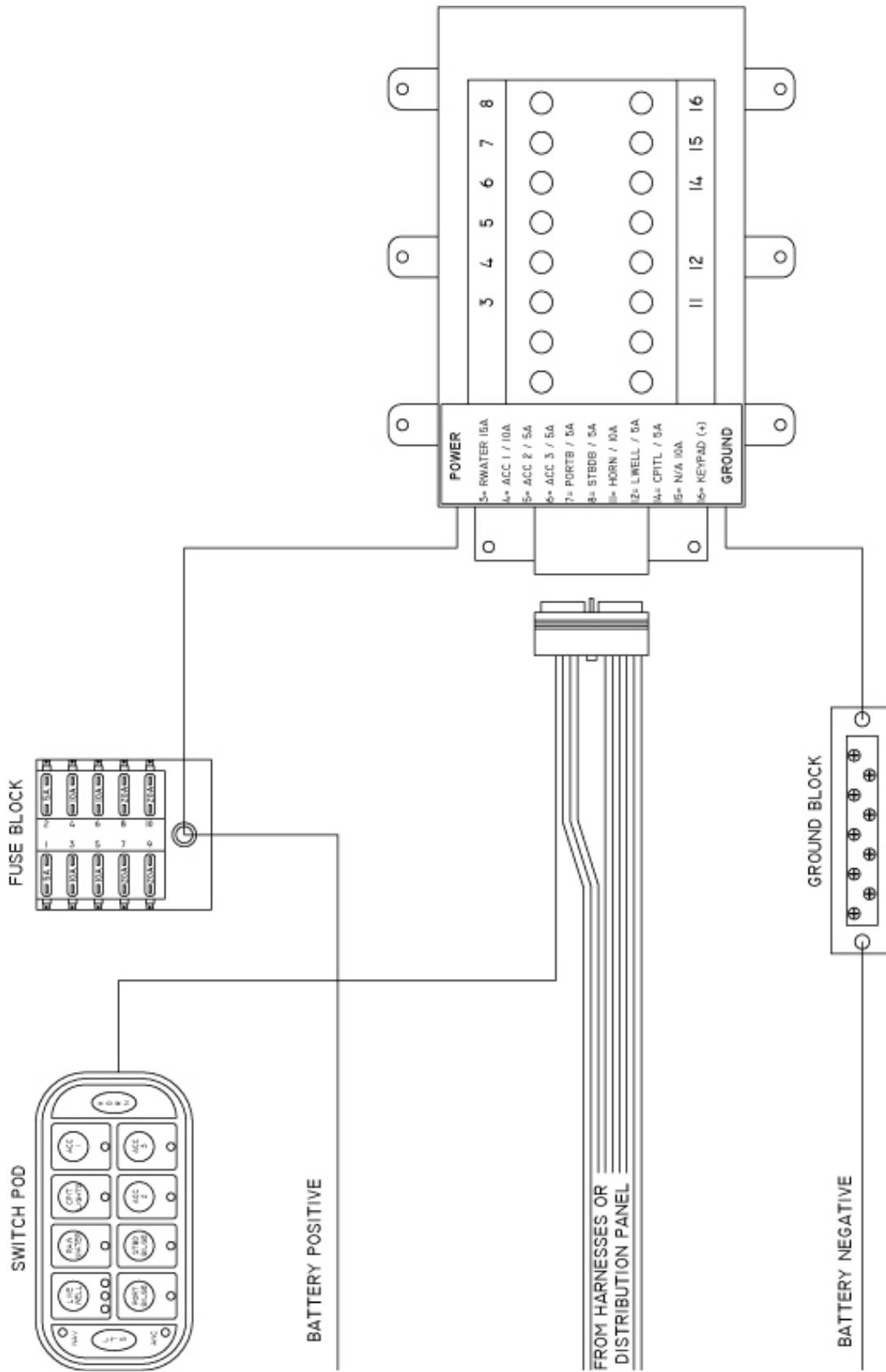

6.6 ACCESSORIES

Electrical accessories include all lights, pumps, and gauges assembled into your catamaran. Certain accessories are standard to each model, while others are optional equipment. Below is a list of accessories and their function. Beside each accessory is a list of the boats on which the item is standard. For information on optional equipment see Chapter 10 in this manual.

6.6.1 Navigational Lights

Per USCG guidelines, all powered vessels must have navigational and anchor lights. Every World Cat is equipped with navigational lights at the bow, a pole light near the stern, or mast light on the hardtop. These lights must be used in accordance with USCG regulations when anchored or underway.

6.6.2 Cockpit Lights

Cockpit lights are located at floor level to provide light while operating in low light conditions.

6.6.3 Rigging Lights

Rigging lights are located in boxes or rigging spaces to provide light while operating in low light conditions.

6.6.4 Cabin / Console Lights

Lights located in the cabin or in consoles have an integrated power switch and are tied directly into the fuse block. Operate them with the switch located at the base of the light.

6.6.5 Spreader Lights (Standard on Hardtop)

Attached to the hardtop or hardtop frame, spreader lights illuminate the cockpit in low light situations. They are operated using the switch on the dome light or instrument panel and are protected by a fuse block.

6.6.6 Dome Light (Standard on Hardtop)

Located under the hardtop radio box, this light features both white and red lamps for nighttime operation. It is powered by the fuse block located in the radio box.

6.6.7 Bilge Pump / Float Switch

Bilge Pumps evacuate standing water in the bilge. They can be operated manually, or automatically by the float switch. The float switches are connected to the fuses along the top of the battery management panel.

6.6.8 Raw Water Pump

Supplies pressure to the raw water system. It contains a pressure switch similar to a residential well pump. You can leave this appliance on at all times while underway.

6.6.9 Freshwater Pump

Supplies pressure to the freshwater system. It contains a pressure switch similar to a residential well pump. You can leave this appliance on at all times while underway.

6.6.10 Livewell Pump

Supplies water to the livewell system and is activated by the switch pod as follows:

Press one time for continuous operation,

Press two times for a 3 min. "ON" / 3 min. "OFF" cycle

Press three times for a 5 min. "ON" / 5 min. "OFF" cycle.

In traditional switching systems it cannot be cycled in this manner.

6.6.11 Macerator Pump

Used to evacuate waste and debris from fishboxes or to remove waste from marine head holding tanks.

6.6.12 12v Outlets

Located strategically throughout the boat, these outlets provide power to aftermarket accessories such as cell phones, electric reels, and spotlights. Each outlet is independently wired to the fuse panel.

6.6.13 Marine Head

The marine head is powered by the fuse panel, and has a separate control panel mounted near the head. The control panel activates the solenoid to allow for water intake and discharge. A macerator pump is incorporated into the head. See Chapter 5 in this manual for operating instructions.

6.6.14 Anchor Windlass - Freefall (optional 255DC)

Use to deploy and retrieve the anchor. This accessory is controlled by a dedicated switch at the helm and can also be controlled at the bow with up & down foot switches. The fuse is located at the battery management panel.

6.6.15 Stereo (optional)

Similar to an automotive stereo, the unit can be operated using the faceplate or a remote keypad which is mounted near the helm. It is powered by the fuse block, and the memory wire is connected to a 24 hour circuit.

6.6.16 Windshield Wipers (optional 255DC)

Operated by a dedicated rocker switch at the helm, these function identically to those found on passenger automobiles.

6.6.17 Horn

Function identically to those found on passenger automobiles.

6.6.18 ACC

“ACC 1” is reserved for the standard freshwater pump on most models. However, the remaining “ACC” switches can be used to operate aftermarket products. ***Be aware of the power requirements for any add-on products, so you do not exceed the capacity of the breaker supplying the switch.*** Failure to do so could damage the appliance and/or the electrical system.

6.6.19 Power steering (Optional 255DC)

The power assist unit provides automobile like steering on your catamaran. The unit is installed in the console between the helm and steering rams. The power for the unit is connected to the port and starboard key switch if you should decide to troll with one engine your power assist will still be operational.

6.7 GAUGE PACKAGES

World Cat provides Honda™, Suzuki™, and Yamaha™ engine packages with manufacturer supplied instrumentation. Below is a list of the standard packages and a description of their function.

6.7.1 Yamaha™

Yamaha™ packages feature a three piece digital gauge package on, 25 and 27 foot models with a tachometer for each engine and combination speedometer / fuel management gauge. On 29, 32, and 33 foot models we install a dedicated speedometer and fuel management gauge. Instructions on the operation and features of these gauges is included in your engine owner's manual.

6.7.2 Honda™

Honda™ packages feature a three piece digital gauge package with a tachometer for each engine, multifunction speedometer including fuel management. Instructions on the operation and features of these gauges is included in your engine owner's manual.

6.7.3 Suzuki™

Suzuki™ packages feature a three or four piece digital gauge package (same as Yamaha™) with a tachometer for each engine, and a programmable multifunction gauge(s). World Cat setups a preliminary program at the factory, but it can be modified to suit your needs. Instructions on the operation and features of these gauges is included in your engine owner's manual.

6.8 PLUMBING SYSTEM

The intake and discharge of water is integral to several of the features and accessories provided on your boat, including livewells, fishboxes, sanitation devices, and water systems. World Cat installs the plumbing components for these systems using high quality marine hoses and stainless clamps. However, this does not eliminate the need for routine checks of plumbing components or connections. A failure resulting from a deteriorated hose or connection, could cause your boat to take on water or become swamped. Information is provided in Chapter 10 of this manual, regarding the location, function, and routing for the plumbing components on your boat. Review these materials and talk with your dealer should you have a question.

Chapter 7: MAINTENANCE AND SERVICE

7.1 OVERVIEW

This chapter provides basic information for maintaining the original appearance and dependable performance of your World Cat. Although your vessel is constructed of the finest materials available, the harsh saltwater environment and other factors, including geography and usage rate, will affect its finish and function over time. It is imperative that you understand how to care for your catamaran properly. Some simple steps will help maintain its aesthetics, value, and reliability.

7.1.1 Gelcoat Maintenance

Gelcoat is a thin layer of resin mixed with colored pigments, which provides the exterior finish on your boat. Gelcoat provides a smooth durable surface to protect the fiberglass construction of the hull, but is still flexible enough to absorb the pressure exerted upon it during operation. Mainly used for cosmetics, gelcoat is relatively simple to maintain. However, without routine cleaning, it will discolor due to the microscopic pores in the surface. Following are some instructions for maintaining your gelcoat.

7.1.2 Cleaning

After each trip on the water, or after trailering long distances, you should clean the boat immediately. Washing the boat with mild detergents, such as dishwashing soaps, and fresh water will help eliminate build up or discoloration resulting from environmental pollutants. Use a sponge or other soft cleaning device on the smooth exterior surfaces of the hull and deck. A soft brush can be used when cleaning nonskid portions of the deck. Make sure to rinse the boat thoroughly after cleaning.

!!! CAUTION

Using strong or caustic cleaning agents, such as bleach, citrus based cleaners, or one containing ammonia, will damage the appearance and strength of your gelcoat.

7.1.3 Waxing

Similar to automotive finishes, gelcoat will begin to fade over an extended period of time. Constant exposure to environmental pollutants and this aging process will result in a loss of shine. However, it is possible to restore the original luster and color using a polishing compound (mild abrasive) or a rubbing compound (harsh abrasive). Each will remove scratches, discoloration, and help restore weathered gelcoat surfaces but you should select what to use based on the severity of the problem. Use the following steps to restore the finish of your gelcoat.

- Clean the affected area completely using a mild detergent.
- Gently wet sand the affected area using a fine sandpaper (600 grit) to remove any stains. Use plenty of water and always sand in one direction using curved strokes. Sanding in alternating directions could result in damage to the finish.
- Apply polishing compound to a buffing pad and follow the manufacturers instructions. If you apply the compound mechanically, we recommend a lamb wool buffing pad and a electric buffer capable of 1750 to 1800 RPM.
- When you have completely buffed the area, wash away any remaining compound using clean water.
- After thoroughly cleaning the surface, wax the affected area. This will help restore the finish and provide a seal against future discoloration.

!!! CAUTION

Protect metal surfaces when using abrasive cleaners, polishing compounds or rubbing compounds. They can damage the metal's protective finish leading to rust.

!!! CAUTION

When using an electric buffer, maintain constant motion. Allowing the pad to rest on an isolated spot can cause heat buildup, which can damage the gelcoat.

!!! CAUTION

Routinely clean and wax your catamaran to help prevent the need for excessive use of rubbing and polishing compounds, which over time can deteriorate the gelcoat.

By following the instructions listed above you can guarantee that your catamaran will remain in near showroom condition and remain a source of pride for years to come.

7.1.4 Repair

Although gelcoat is a flexible material capable of handling environmental punishment and extended use, it is susceptible to scratches, blistering and cracking over time. Gel coat distortion or cracking is unappealing, but rarely represents any structural failure. Have your dealer inspect any damage to your gelcoat to determine the nature of the failure. If it is only cosmetic, they can provide color matched kits, instructions, and any chemicals you need for application or cleanup. Structural damage should be repaired by your dealer or a trained fiberglass repair shop.

!!! WARNING

Gelcoat and the chemicals used for its application and cleanup are extremely flammable and toxic. Follow all handling and mixing instructions, provide for proper ventilation, and keep water containers nearby to submerge catalyzed materials.

7.2 BOTTOM PAINT

If you intend to leave your boat in wet storage, or routinely dock it for more than a few days, you should coat the hull beneath the water line with anti-fouling paint. This will help prevent marine growth, such as barnacles, which damage the gelcoat and affect performance. World Cat recommends using an epoxy barrier coat prior to boating painting a new vessel. This will help to prevent, but not eliminate, gelcoat blistering on the hull, which is not warranted by World Cat. Your dealer can provide information on bottom painting to protect against environmental toxins in your area. Anti-fouling paints are made to dissolve over time, so inspect and clean the hull bottom annually and recoat when necessary.

7.3 UPHOLSTERY

Basic Stains - Clean with a mild detergent and a soft to medium brush, or an all purpose cleaner such as Fantastic™. Rinse with fresh water after cleaning.

Mildew - Use a 4 to 1 mixture of water and ammonia, brushing the stain vigorously to remove the bacteria responsible for the mildew. If the stain remains, briefly apply bleach to the area and rinse with fresh water.

!!! WARNING

Do not mix ammonia and household bleach. Doing so will result in the formation of deadly chlorine gas. If it is necessary to use bleach, clean up any traces of ammonia and ventilate the work space for a minimum of 15 minutes prior to applying bleach.

Tough Stains or Mildew - Use a mixture of 1 tablespoon of ammonia, 1/4 cup of hydrogen peroxide, and 3/4 cup distilled water. Briefly, apply to the surface, allowing the peroxide to bubble. Rinse with fresh water

7.4 TRIM / PLEXIGLASS / POLYETHYLENE

World Cat uses vinyl, plexiglass, and polyethylene material (Starboard™) throughout the interior of our catamarans. Use the following instructions to care for these items:

Use mild detergents to clean vinyl trim commonly used in cabins and helm. Routinely use a commercially available surface protector to seal the vinyl.

Surface or glass cleaners can be used to clean plexiglass. It is commonly used for radio boxes and as a protective material for instrument panels.

Starboard™ can be cleaned using surface cleaners such as 409™.

7.5 STAINLESS / ALUMINUM

Stainless steel and aluminum are used throughout your vessel. World Cat uses only 316 marine grade stainless hardware and anodized aluminum to provide you with years of service; however, these metals can deteriorate and fail if improperly cared for. Upon returning, clean all hardware using a mild detergent and rinse thoroughly with fresh water. Avoid using abrasive cleaners or chlorine based products, as they will remove the metal's protective coating and lead to pitting or rust. Throughout the year coat the metal using a non-abrasive metal protector to help displace moisture, remove contaminants, and shield the metal. World Cat recommends high quality sealants such as Boeshield T-9™ developed by Boeing™ Aviation. If you cannot find it locally call PMS Products Inc. at 800-962-1732.

7.6 BILGE COMPARTMENTS

Routinely check the condition of the bilge compartments in your boat. This will help identify potential problems and eliminate odors associated with stagnant water and the buildup of residue. Clean the compartments using a freshwater rinse. This will also enable you to check the function of your drain system and the operation of the bilge pumps.

7.7 COCKPIT DRAINS

All World Cats have four drains located in the cockpit, two on both the starboard and port sides. These drains are designed to quickly evacuate the cockpit should the boat become swamped. Flushing these drains routinely will ensure the safety of your crew and vessel, as well as, eliminate the potential for odors associated with fish residue. These drains are evacuated through the scuppers located on the hullside. Each scupper has a rubber flap to prevent water from entering the boat. Check this material occasionally to keep them free of debris and in good working condition.

7.8 WINTERIZATION

Routine maintenance checks should be performed prior to each trip in accordance with Chapter 1, but a broader analysis should be done before winterizing your catamaran and prior to the first trip of the season. If your local climate does not require winter storage, complete the following steps at least annually to ensure the safe operation of your boat.

- Do not leave loose items or personal affects onboard during storage. Remove all trash and debris prior to cleaning the boat.
- Before storage clean the boat thoroughly, including exterior surfaces, fishboxes, livewells, and thru hull fittings. If possible leave lids open slightly to allow fresh air exchange. Remove the garboard drains and store the boat with the bow up to allow drainage.
- Inspect all electrical connections and the operation of pumps or other electrical devices. Perform repairs if necessary. Coat electrical panels with an anti-corrosive spray, available from your dealer.
- Inspect the batteries and charge fully to prevent damage during storage. Disconnect the cables and apply a coat of grease to the terminals to prohibit corrosion.

- Inspect all plumbing components and connections to prevent leaks. Replace any damaged hoses. Drain all lines and devices to prevent damage from freezing. Lubricate valves to maintain proper operation. Use the manufacturers recommendations for portable and marine heads.
- Inspect fuel system components and replace fuel/water separators. You can keep the system fuel but do not overfill, and use a fuel additive to prevent condensation.
- Lubricate hinges and coat all metal surfaces with Boeshield T-9™ or other metal protector. Tighten down hardware if necessary.
- Inspect caulking around hardware, windows, hatches, etc. to prevent water damage. Normal use will break down sealants and can lead to costly repairs if not maintained.
- Remove or cover all electrical devices to prevent damage from UV rays. The rays will cloud electrical displays and make them hard to read.
- Remove cushions and store indoors to prevent damage.
- Winterize the engines and controls per manufacturers recommendations and inspect all connections, filters, and parts thoroughly. Replace parts as needed.

7.9 MAINTENANCE SCHEDULE

Maintenance	Each Use	Weekly	Monthly	Each Season	Yearly	As needed
Clean hull below the waterline				X		
Bottom paint the hull					X	X
Check/Replace Sacrificial Anodes			X			
Wash boat hardware and canvas	X		X			
Wax exterior gelcoat				X		X
Clean & protect hardware						X
Clean exterior upholstery	X					X
Clean cabin & interior upholstery						X
Flush engines with fresh water	X					
Spray metal components in bilge			X			
Clean bilge				X		X
Check bilge for leaks	X		X			
Inspect steering & controls	X					
Inspect fuel systems for leaks	X					
Replace fuel filters				X	X	X
Lubricate fuel fill O-rings			X			
Inspect fire extinguisher			X			
Test bilge pump auto switches			X			

7.10 LEWMAR (PROVIDED BY LEWMAR)

LEWMAR[®]

DECK SWITCH SERVICE UPDATE

JUNE 2011

Overview

Electric deck switches operate in a hostile environment and are subject to salt water, extremes of temperature, direct sunlight and UV effect. They are also susceptible to wear and tear following repeated use and can in some instances suffer accidental damage during boat operations. It is therefore recommended that regular visual and functional inspection of the switch, the circuitry and the equipment being controlled is carried out by a competent qualified person on a regular basis.

If any defects are noted on the switch (see point 2.0 below), replacement is mandatory so as to avoid the possibility of a malfunction. It is further recommended that an item of this nature is not intended to remain in service forever. The lifespan will depend upon the weather and UV conditions to which the switch is exposed as well as the amount of use. Therefore, a service lifespan of 3 to 5 years from date of purchase can be expected, after which time it should be replaced. Shorter lifespans could be experienced and the following inspection recommendations are therefore important in ensuring continuing safe operation.

Inspection

- 1.0 The deck switch and the system it controls should be fully tested in a 'No Load' condition prior to full functional operation as per it's design purpose, before every trip, activity or task. Only after the skipper has satisfied themselves of the safe and functional operations should the equipment be used.
- 2.0 The deck switch should be inspected pre-departure or use paying particular attention to the following:
 - 2.1 Ensure there is no visible damage to the switch
 - 2.2 Ensure there is no noticeable wear to the switch, it's housing, it's button or fixings
 - 2.3 Ensure the rubber membrane over the switch is not sticky or has any deposits or residue from cleaning fluids or other prohibited materials
 - 2.4 Ensure the rubber membrane over the switch does not show any signs of cracks, splits or signs of degradation. This includes a change in colour from shiny to a matt finish
 - 2.5 The main switch housing should not have any visible chips or cracks
 - 2.6 The switch should have a smooth positive feel with a distinct click that can be felt at the point of operation
 - 2.7 There should be no signs of water ingress on any part of the switch assembly
 - 2.8 Ensure that the fixings screws and seal to the deck bulkhead or coach roof are secure, and remain effective in both securing the switch and preventing water ingress
 - 2.9 The switch should not feel spongy and should not make a squelch or bubbling noise due to water ingress when depressed and operated

NOTE

If any of the points highlighted in 2.0 through to 2.9 are detected during inspection, the deck switches should not be used and should be replaced.

- 3.0 On an annual basis the deck switch should be removed by a qualified electrical technician to carry out the following:
 - 3.1 All the checks detailed in 2.0 – 2.9 of this product service update
 - 3.2 Inspect the underside of the deck switch for signs of corrosion, damage or water ingress
 - 3.3 Inspect the wiring for signs of loose connections or corrosion
 - 3.4 In open circuit mode (OFF) condition the resistance should be checked for a recording on the test meter beyond measurement to confirm no electrical connection.
 - 3.5 In closed circuit mode (ON) condition, the resistance should be less than 3 Ω (ohms)
 - 3.6 If the switch shows any signs of excessive wear, degradation in it's action, water ingress or loss in it's electrical resistance properties, it should be changed immediately

LEWMAR[®]

DECK SWITCH SERVICE UPDATE

JUNE 2011

Additional Guidance

- 4.0 It is the responsibility of the skipper to ensure that crew members are trained in the operation of powered deck equipment and use it in a safe and appropriate way within its designed operating parameters. This includes what to do in an emergency.
- 4.1 It is the responsibility of the skipper to ensure that crew members are appropriately briefed on all three methods of equipment isolation in event of emergency, i.e. :-
 - 4.1.1 The switch itself and its operation
 - 4.1.2 The circuit breaker on main panel
 - 4.1.3 The main battery isolation
- 4.2 Crew briefings should always cover the following issues pertaining to deck switch operated equipment:-
 - 4.2.1 Safe operation of any powered deck equipment.
 - 4.2.2 What to do in the event of an emergency
 - 4.2.3 What not to do in event of emergency
 - 4.2.4 A practical demonstration of the effective isolation of deck equipment as highlighted in point 2 above
- 4.3 Deck switches are designed to be used in conjunction with Lewmar equipment only. If they are to be used for the powering of any other electrical equipment the intended use should be checked against the specification of the switch.
- 4.4 Deck switches should only be operated with fingers, bare feet or soft soled shoes.
- 4.5 Switches should be left with the lid closed to minimise environmental degradation and the potential for accidental operation.
- 4.6 Powered deck equipment should always be isolated when not in use to prevent accidental start up.
- 4.7 The instructions for the equipment being operated should always be read and followed.
- 4.8 Power washers should not be used on or near any switch.
- 4.9 It is acknowledged that deck switches will need to be washed down as part of a deck cleaning process. However, direct flow from a non pressure hose should not be aimed at the switch.
- 4.10 The deck switch itself should only be cleaned with a mild soap and washed off immediately with a light application of fresh water.
- 4.11 The following (non exhaustive) list of substances should not be applied, or used on or near any deck switch. Products include but are not limited to:-
 - 4.11.1 Chemicals
 - 4.11.2 Deck cleaners
 - 4.11.3 Petroleum based fluids/cleaners
 - 4.11.4 Deck polish
 - 4.11.5 Deck brightener
 - 4.11.6 Varnish/acquers/paints
 - 4.11.7 Oil

LEWMAR[®]

DECK SWITCH SERVICE UPDATE

JUNE 2011

Specific Considerations for Winch Operation Manual B2303 Issue 7

Winch Operation

Please ensure that you thoroughly understand the operation and safety requirements of the winch before commencing the installation. Only persons who are completely familiar with the controls and those who have been fully made aware of the correct use of the winch should be allowed to use it. If there is any doubt of how to install or operate this unit please seek advice from a suitably qualified engineer.

- *Winches used incorrectly could cause harm to equipment or crew.*
- *Winches should be used with care and treated with respect.*
- *Sailing, like many other sports can be hazardous. Even the correct selection, maintenance and use of proper equipment cannot eliminate the potential for danger, serious injury or death.*
- *Lewmar winches are designed and supplied for line control in marine applications and are to be used in conjunction with appropriate clutches, cleats and other manual controls and stoppers.*
- *It is the unavoidable responsibility of the owner or master or other responsible party to assess the risk of any operation on the vessel.*
- *Under no circumstances should any self tailing winch be used in self tailing mode for any lifting operation; rather suitable and adequate manual tailing should be arranged with proper means of manually cleating or stopping the hoist.*
- *Every winch should be installed with adequate means of manually cleating or stopping the loaded ropes.*

Specific Considerations for Windlass Operation Manual 65001201 Issue 2

Windlass Operation

Classification Societies and Lewmar require that a vessel at anchor must have its rode held by a chain stopper or equivalent strong point at all times!

At all times it is the responsibility of the boat user to ensure that the anchor and rode are properly stowed for the prevailing sea conditions. This is particularly important with high-speed powerboats, because an anchor accidentally deploying while under way can cause considerable damage. An anchor windlass is mounted in the most exposed position on a vessel and is thus subject to severe atmospheric attack resulting in a possibility of corrosion in excess of that experienced with most other items of deck equipment. As the windlass may only be used infrequently, the risk of corrosion is further increased. It is essential that the windlass is regularly examined, operated and given any necessary maintenance.

Please ensure that you thoroughly understand the operation and safety requirements of the windlass before commencing the installation. Only persons who are completely familiar with the controls and those who have been fully made aware of the correct use of the windlass should be allowed to use it. If there is any doubt of how to install or operate this unit please seek advice from a suitably qualified engineer.

LEWMAR[®]

DECK SWITCH SERVICE UPDATE

JUNE 2011

- *Windlasses used incorrectly could cause harm to equipment or crew.*
- *Windlasses should be used with care and treated with respect.*
- *Sailing, like many other sports can be hazardous. Even the correct selection, maintenance and use of proper equipment cannot eliminate the potential for danger, serious injury or death.*
- *Lewmar windlasses are designed and supplied for anchor control in marine applications and are not to be used in conjunction with any other use.*
- *It is the unavoidable responsibility of the owner or master or other responsible party to assess the risk of any operation on the vessel.*

Additional Information

- *Lewmar recommends the use of appropriate Personal Protective Equipment and hands free communication equipment by any person going aloft, and only then where the person going aloft is properly trained in the use of that equipment and where there remain sufficient trained and experienced personnel on deck to ensure constant observation and the continued safe conduct both of the vessel and the hoisting operation.*

7.11 MAINTENANCE LOG

Service Date	Engine Hours	Dealer	Service / Repairs

Chapter 8: HURRICANE PREPAREDNESS

North Carolina MARINA / BOATYARD HURRICANE PREPARATIONS

CUSTOMER CHECKLIST

Equipment To Be Kept On Board:

- chafing gear
- fenders
- two sufficient anchors with 300' or more oversized rode
- flashlight with spare batteries
- battery-operated radio

Check Monthly:

- exterior lights operable
- auto bilge pump operating (check battery)
- hatches are watertight
- power and electric gear operating
- engine battery charged
- flashlight battery charged
- radio batteries charged

To Do At A New Marina:

- learn marina approaches and basin
- learn the size and type of your mooring
- ensure mooring and lines are sufficient for all likely wind direction and velocity
- ensure mooring has enough weight and scope and is properly set
- learn your moorage lease and rental agreement responsibilities
- learn responsibilities for your boat's safety when a hurricane is approaching
- develop a plan for securing your vessel outside the marina if you plan to evacuate
- if evacuating, visit the site by boat and time the trip
- learn what possible delays you may encounter when evacuating (drawbridges, boat traffic etc.)
- photograph your boat and surroundings
- keep a list of all equipment on board
- keep a list of all equipment that will be removed during storm preparations
- keep a complete set of records for your boat at home
- give the marina operator the name and number of your absentee skipper
- give the marina operator a description of your boat, registration number and location

DOCKED BOAT PREPARATIONS

- strip all removable items, including spare rigging
- clear self-bailing cockpit drains
- close all through-hull fittings
- set chafing gear where lines will rub (chocks, cross lines, deck edge, dock edge etc.)
- remove portable fuel and oil storage containers
- remove ship papers
- shut off fuel tanks
- leave anchor light on
- leave auto bilge pump on
- check openings to ensure boat is watertight
- set and check storm anchors
- consider attaching 3 sets of bow and stern spring lines
- consider attaching lines to cleats at a 45 degree angle
- consider tying your boat between two piers or along a pier and anchored off one side

North Carolina MARINA / BOATYARD HURRICANE PREPARATIONS

MOORED BOAT PREPARATIONS

- Make Plans To Have Someone Pick You Up From Your Boat Before The Storm Arrives
- strip all removable items, including spare rigging
- clear self-bailing cockpit drains
- close all through hull fittings
- remove portable fuel and oil storage containers
- remove ship papers
- shut off fuel tanks
- leave anchor light on
- leave auto bilge pump on
- check openings to ensure boat is watertight
- use storm pennants to increase scope
- attach chains directly to pennants instead of swivels
- add an emergency catenary weight at the vessel end of the chain
- use double or triple chafe protection
- use chafing gear over entire length of pennants
- use two pennants
- if no permanent mooring is available, use two storm anchors at 45-degree angles

TRAILERABLE BOAT PREPARATIONS

Store in a garage:

- strip all removable items, including spare rigging
- clear self-bailing cockpit drains
- close all through-hull fittings
- remove portable fuel and oil storage containers
- remove ship papers
- shut off fuel tanks
- leave auto bilge pump on
- check openings to ensure boat is watertight
- _____
- _____
- _____

If no garage is available:

- secure trailer to a sturdy object
- let half the air out of the trailer tires
- put wood blocks between the frame and axle
- take out the drain plugs
- cover with tarp
- use tie-downs
- _____
- _____

North Carolina MARINA / BOATYARD HURRICANE PREPARATIONS

ANCHORED BOAT PREPARATIONS

Make Plans To Have Someone Pick You Up From Your Boat Before The Storm Arrives

- strip all removable items, including spare rigging
- clear self-bailing cockpit drains
- close all through-hull fittings
- remove portable fuel and oil storage containers
- remove ship papers
- shut off fuel tanks
- leave auto bilge pump on
- check openings to ensure boat is watertight
- use 3 or 4 substantial anchors and good tie rope
- tie your boat high on the mainland to a substantial tree or similar structure
- do not tie parallel to the bank
- keep a navigable passage at your stern to allow other boats passage
- use enough line to allow for storm surge
- leave enough room between your boat and others to allow for swing
- take valuables off
- _____
- _____
- _____
- _____

Chapter 9: 2013 WARRANTY POLICY

1. Ten Year Limited Hull Warranty. HC Composites, LLC, herein defined as “World Cat”, warrants to the original retail purchaser (“Purchaser”) that for ten (10) years after the date of delivery to its original retail purchaser, each new fiberglass hull (defined as the one piece fiberglass molded part that acts as the vessel's running surface during operation), manufactured by HC Composites, LLC shall be free from structural defects due to material or workmanship under normal non-commercial use. In the event that HC Composites, LLC determines that the boat must be replaced, then the value offered towards the replacement boat is the factory invoice for the boat. Transfer of all accessories including engines will be at the owner’s expense. At HC Composites, LLC discretion the replacement model will be an upgraded model if the original model is no longer offered.

2. One Year Components Warranty. HC Composites, LLC warrants to Purchaser that for one (1) year after the date of delivery to its original retail purchaser, all boat components manufactured by HC Composites, LLC shall be free from defects due to material or workmanship under normal non-commercial use.

3. Exclusions. This limited warranty does not cover and does not extend to any of the following:

(a) Hull or component failure caused by normal wear and tear, climatic conditions, misuse, neglect, lack of proper maintenance, accident, fire or other casualty damage, racing, overloading, negligence, modification, or commercial use; (b) windshield leakage or breakage; (c) repaired or replacement components not installed by World Cat, unless installed by World Cat selling dealer in accordance with this warranty; (d) fading, chalking, blistering or cracking of any varnish, gelcoat, paint, anti-fouling coating or metallic finish; (e) tears, cracking, fading, discoloration or mildewing of curtains, cushions, tops, headliners or other fabric or upholstered items; (f) cost of removal or reinstallation of any component (including components manufactured by World Cat), or disassembly and reassembly of the unit containing the component; (g) speed, weight, fuel consumption and other performance characteristics of the boat. **ANY ORAL STATEMENT OR PRINTED ADVERTISING REGARDING ANY PERFORMANCE CHARACTERISTIC OF THE BOAT OR ITS COMPONENTS SHALL BE CONSIDERED AN ESTIMATE ONLY AND SHALL NOT BE RELIED UPON AS EXPRESS WARRANTY OR AS A BASIS OF THE BARGAIN FOR THE BOAT OR ITS COMPONENTS;** (h) electrolysis, galvanic corrosion, crevice corrosion, stray current or any deterioration of underwater components; (i) components not manufactured by HC Composites, LLC, whether or not warranted by the other manufacturer, even if installed by HC Composites, LLC, including but not limited to engines, propellers, generator sets, controls, electronics, batteries, appliances and air conditioning. _____ (*customer initial*) Warranties provided to HC Composites, LLC by component manufacturers shall be passed on to purchaser to the extent such transfer is permitted by the manufacturer; HC Composites, LLC selling dealer will identify the authorized service dealer for any such components upon request.

4. Limitations/No other Warranties. THE REPAIR OR REPLACEMENT OF DEFECTIVE PARTS SHALL BE PURCHASER’S SOLE AND EXCLUSIVE REMEDY AND WORLD CAT SOLE AND EXCLUSIVE LIABILITY UNDER THIS WARRANTY. HC Composites, LLC obligation under this warranty is limited to the repair or replacement (at HC Composites, LLC sole election) of any covered item found to be defective, when delivered by Purchaser pursuant to written authorization and instructions from HC Composites, LLC, round-trip transportation prepaid, to HC Composites, LLC manufacturing plant or other designated repair facility _____ (*customer initial*). Repaired or replaced items are warranted as provided herein for the unexpired portion of the applicable warranty period.

THIS WARRANTY, AND THE RIGHTS AND REMEDIES UNDER IT, IS EXCLUSIVE AND IS GIVEN IN PLACE OF ALL OTHER WARRANTIES, WHETHER EXPRESS OR IMPLIED, INCLUDING ANY IMPLIED WARRANTY OF MERCHANTABILITY OR FITNESS FOR PARTICULAR PURPOSE, WHETHER ARISING BY LAW, CUSTOM, CONDUCT OR USAGE OF TRADE. PURCHASER'S REMEDIES SHALL BE LIMITED AS STATED HEREIN AND HC COMPOSITES, LLC SHALL NOT BE LIABLE FOR ANY INCIDENTAL, CONSEQUENTIAL OR INDIRECT DAMAGES OR LOSSES RESULTING FROM DEFECTS.

THIS LIMITED WARRANTY GIVES PURCHASER SPECIFIC LEGAL RIGHTS. PURCHASER MAY HAVE OTHER RIGHTS WHICH MAY VARY FROM STATE TO STATE. IN THE EVENT THAT IMPLIED WARRANTIES ARE FOUND TO EXIST UNDER THE LAW OF A PARTICULAR STATE NOTWITHSTANDING THE EXCLUSION CONTAINED HEREIN, THE DURATION OF ANY SUCH WARRANTY SHALL BE LIMITED TO THE DURATION OF THE APPLICABLE LIMITED WARRANTY STATED HEREIN.

THE SELLING DEALER IS NOT A CO-WARRANTOR AND IS NOT AUTHORIZED BY HC COMPOSITES, LLC TO AMEND OR MODIFY THIS LIMITED WARRANTY IN ANY MANNER.

5. Dispute Resolution. Any controversy or claim arising out of or related to this Agreement or to the relationship created hereby, whether at common law or under statute, shall be settled exclusively by binding arbitration conducted in Edgecombe County, North Carolina, pursuant to the North Carolina Commercial Arbitration Act (the "Act").

6. Predelivery Examination. Purchaser represents to HC Composites, LLC that Purchaser has examined the boat and all its component parts, accessories and equipment, to Purchaser's full satisfaction prior to accepting delivery of the boat from HC Composites, LLC, or in the alternative, has been given full opportunity to do so and has declined. _____ (Customer initial)

7. Single Transferability of Warranty. Coverage remaining under the Warranty Periods may be transferred by an Authorized HC Composites, LLC, Dealer to a 2nd purchaser for a \$395.00 fee. The transfer must occur within five (5) years of the original date of retail sale. The transfer fee must be paid within thirty (30) days of purchase of the used boat to transfer the warranty. A copy of the bill of sale from the original owner or Authorized World Cat Dealer is required and completion of this form. HC Composites, LLC, reserves the right to reject any warranty transfer request for a boat that has been damaged, neglected or otherwise previously excluded from warranty.

8. Miscellaneous. HC Composites, LLC reserves the right to make changes in the design and construction of its products at any time, without notice and without any obligation to incorporate such changes into products of prior manufacture. This limited warranty applies to new boats manufactured by HC Composites, LLC, except as such limited warranty may be transferred to a subsequent purchaser as provided herein. The term "new boats" shall include boats that may have been repaired during the manufacturing process as part of HC Composites, LLC quality assurance program. This limited warranty contains the entire agreement between HC Composites, LLC and Purchaser and supersedes all prior agreements, discussions, negotiations, commitments and representations, whether oral or written, between them regarding HC Composites, LLC warranty. If any provision of this limited warranty, or the application of it, is determined to be invalid or unenforceable for any reason, the remainder of this limited warranty and the application of it shall not be affected.

All communications and notices from Purchaser regarding this limited warranty should be sent to: HC Composites, LLC, 1090 West Saint James Street, Tarboro, NC 27886 or fax to 919-882-8035

9. Acknowledgment of Limited Warranty. By signing below, Purchaser (or each Purchaser, if more than one) agrees that he or she has read this limited warranty in its entirety and understands its terms and conditions. Purchaser (or each of them) acknowledges receipt of a copy of this limited warranty at the time of the sale.

WARRANTY REGISTRATION

Purchaser's Name

Purchaser's Phone Number

Purchaser's Street Address

Date of Delivery

Purchaser's City, State and Zipcode

Hull Identification Number

Purchaser's Email Address

Name of Selling Dealer

Purchaser's Signature

Dealer's Sales Representative

Original Owner

Second Owner

Chapter 10: 255DC OPERATION AND SCHEMATICS

10.1 OPERATION OF STANDARD EQUIPMENT

10.1.1 Battery Layout and Management

The 255DC is equipped with two batteries, which are located in the aft rigging compartments. They can be reached using the access hatches located on the aft transom wall beneath the fold down aft seats port & starboard. A cranking battery is installed on each side, and the starboard battery doubles as a house battery. Wire leads are run to the battery management panel located behind the access hatch in the center of the aft transom wall. The engine cranking leads are connected directly to the battery management panel. The negative engine leads are connected to the common battery ground using the cranking battery on their respective side (see diagram below).

The starboard battery provides the power for all your DC accessories. The main lead runs to the battery switch on the battery management panel. From there current is routed to the console through the 50 amp “DC Main” breaker located on the battery management panel. The main ground for all DC accessories is tied into the common ground on all batteries (see diagram below).

For a detailed drawing of the battery management panel connections, see the diagram in section 10.3.8 of this chapter.

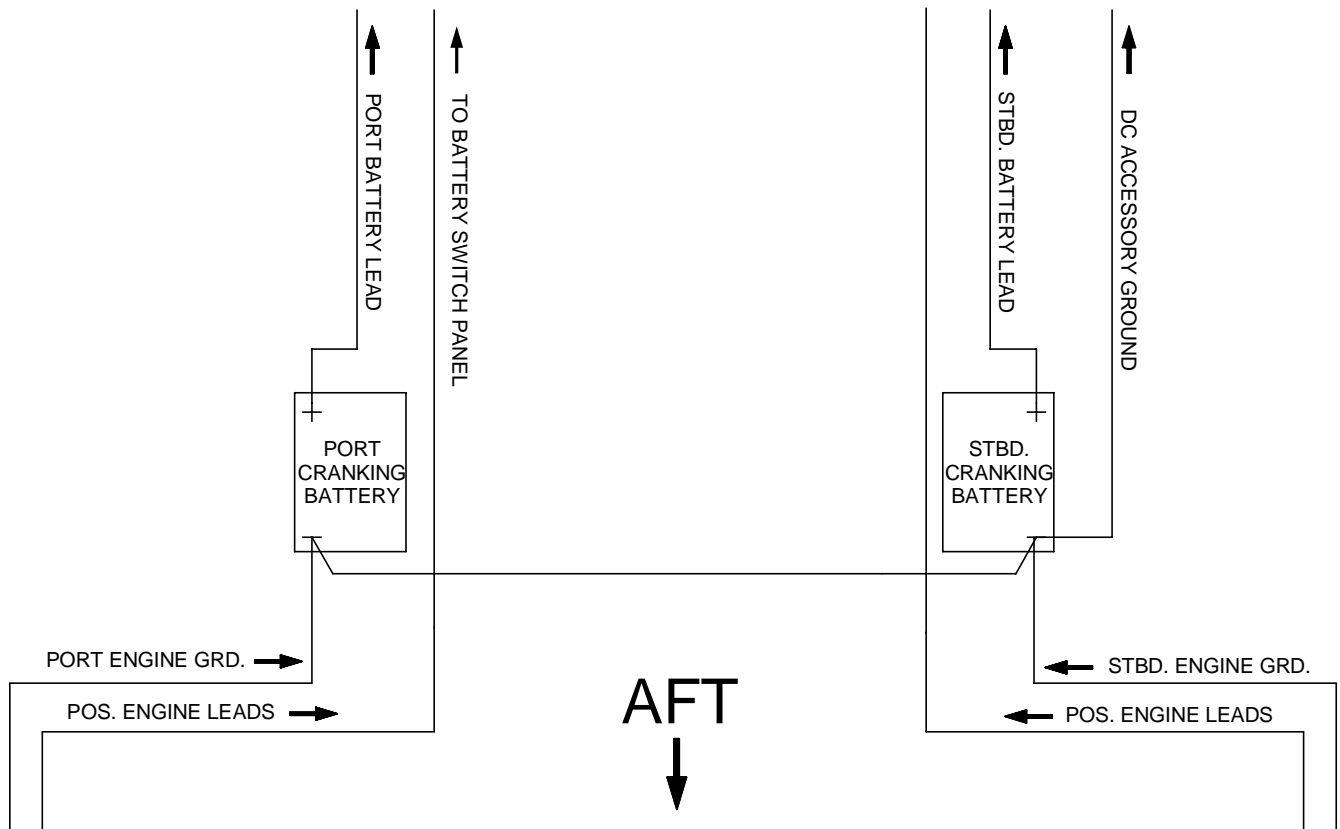

10.1.2 Digital Control System

Your 255DC comes equipped with the digital control system discussed in section 6.9 of this manual. The switch pod is located on the console forward and outboard of the helm.. The control unit and accessory fuse block are mounted on the rigging wall behind the console insert and can be accessed through the opening beneath the helm. The boat’s

wiring harnesses are connected to the control unit. A fuse block is provided for accessories not controlled by the control system through a terminal strip. The terminal strip is labeled, to make it easier to identify the circuits.

10.1.3 Bilge Pumps / Float Switches

Your 255DC is equipped with two 1500 GPH bilge pumps. Each pump is connected to a float switch which automatically triggers the pump when water comes to rest in the bilge. The float switches are connected to the battery management panel through the hull harness and receive power from the breakers along the right side of the panel. These breakers are constantly energized and ensure the safety of your boat even when the battery switches are in the “off” position. The pumps can be manually engaged using the switch pod located on the console.

The bilge pumps are located behind the aft rigging compartment and can be accessed through the inspection plates in the motorwell, forward of the engines. The wiring for these pumps is secured on the inboard side of the centerline stringer which is visible from the inspection port.

Inspect the operation of your bilge pumps and their connections at least annually. To do so, activate the pump by momentarily lifting the arm on the float switch, then check the operation using the switch pod. When testing, do not allow the pumps to run dry for more than two to three seconds. Extended dry operation can result in damage to your pump. Keeping your bilge areas clean can also help extend the life of your pump.

10.1.4 Freshwater System

The freshwater pump and wiring are located in the aft rigging compartment on the portside and can be accessed through the inspection hatch beneath the portside aft seat. The freshwater pump is connected to the 10 gallon freshwater tank located under the helm. To access the fittings, use the inspection port located in the starboard storage compartment forward of the helm. The tank is filled through a fitting located on the gunnel outboard of the helm chair. Similar to residential well pumps, the freshwater pump pressurizes the system to 45 psi. then shuts down until the pressure drops below that level. Most owners leave the pump “on” throughout the day, and use the system when necessary. On the 255DC, the freshwater pump feeds the cockpit shower located on the port transom wall and the marine head. To view the layout of the freshwater system see the drawing in section 10.3.9.

10.1.5 Seacocks

Ball valves (seacocks) are installed on the water intake for the livewell and raw water system. The seacock must be in the open position for these systems to work. When open, the handle will be parallel to the valve. In the closed position the handle is perpendicular to the valve (see picture below). World Cat recommends that the seacocks remain in the closed position when not in use, or when the boat is left unattended to prevent the vessel from taking on water due to a plumbing failure.



OPEN



CLOSED

10.1.6 Livewell System

The 255DC has a 30 gallon livewell standard. It is equipped with a dual purpose livewell pump located in the

starboard bilge compartment, The pump can be reached through the inspection port in the motorwell. The wiring is secured to the pump using a tie-strap, and must be disconnected prior to removing the pump.

The livewell pump draws water through the strainer mounted on the inboard side of the starboard sponson. A seacock is installed between the pickup and the pump to allow you to seal the system between use, or in the event of a plumbing failure.

To operate the livewell, first verify that the seacock is open and install the livewell drain plug. When you have completed these steps, engage the livewell pump using the console switch pod. The livewell light is also controlled by the switch. Water will fill the tank until it is level with the overflow drain, which will evacuate water through a hullside drain. When you have finished using the livewell, remove the drain plug to allow the water to drain overboard.

NOTICE

While underway, leaving your livewell seacock open could result in inadvertently filling your livewell. To prevent this, close the seacock when the pump is not in operation.

NOTICE

Operating the engines in reverse can cause excessive ventilation near the livewell intake, causing the pump to airlock. To prevent this, turn the pumps “OFF” prior to any continuous or high speed reverse operation. If your pump does become air locked, turn the pump “OFF” for 15 to 30 seconds to correct the problem.

10.1.7 Raw Water System

The raw water pump is located in the starboard aft rigging compartment and can be accessed through the hatch located on the vertical wall beneath the fold down aft seat. The pump and wiring are mounted on the rigging wall at the back of the compartment. The raw water pump is connected to the dual purpose livewell pump which brings in water through a strainer located on the inboard side of the starboard sponson. The livewell/raw water seacock must be open for the system to work, however, the livewell pump does not have to be “ON”. Similar to the freshwater pump, the raw water system is controlled by a pressure switch set at 45 psi. The pump will cycle on and off as needed to maintain this pressure. Most owners leave the pump “on” throughout the day, and use the system when necessary. On the 255DC, the raw water pump feeds the raw water outlet located outboard of the starboard rear fold down aft seat. To view the layout of the raw water system see the drawing in section 10.3.10.

10.1.8 Marine Head

The 255DC comes equipped with a marine head in the port changing area. The control panel for the head is located on the head instrument panel located on the vertical wall adjacent to the toilet. Power is supplied to this panel through a 25 amp breaker located in the console on the accessory fuse block. The panel controls the water level in the bowl and the discharge of waste from the head.

Water is supplied to the system from the freshwater tank located under the helm. To operate the toilet the freshwater system must be pressurized. A solenoid, installed near the head inlet, prevents water from filling the bowl prior to each use. The macerator pump, located at the rear of the toilet, removes waste from the bowl and pumps it into the 10 gallon holding tank.

!!! WARNING

If the solenoid fails or becomes locked in the open position, shut off the supply system quickly and

evacuate the bowl.

The holding tank is mounted in the port side aft of the changing, it can be accessed through the inspection plate located above and outboard of the compartment steps. This tank can be evacuated using the deck pump-out fitting located forward of the companion seat or by overboard discharge using the macerator pump and seacock supplied on your vessel. To access the seacock, open the inspection hatch installed in the port gunwale. Open the seacock and use the keyswitch on the head switch panel to evacuate the tank.

1.1.1.1.Initial Start Up

On each trip, prior to using the head, complete the following steps:

1. Turn on the freshwater system.
2. Fill 1/3 of the bowl with water using the lower switch on the control panel
3. Hold down the flush switch for 5 seconds to evacuate the bowl and refill with water.

1.1.1.2.Normal Use

Use the steps below for normal operation.

1. Hold the upper switch on the panel down for 5 seconds. This will purge the bowl and refill it with water.
2. In the event of inclement weather or rough seas, use the lower switch to remove water from the bowl and prevent sloshing.

!!! CAUTION

Large quantities of waste or paper can clog the head and cause odor issues. To prevent this, flush often and if necessary perform an extra flush to purge the discharge line.

!!! CAUTION

Do not dispose of foreign objects in the head. Doing so may damage the macerator pump or outlet hoses. Clogging or puncturing these lines will lead to odor problems.

1.1.1.3.Deck Pump Out

Upon returning, use the following instruction to empty the holding tank.

1. Remove the cap from the deck pump-out fitting located on deck aft of the port berth entrance.
2. Use the vacuum hose at the pump-out station to clean the tank, then remove the hose and replace the deck fitting.

1.1.1.4.Overboard Discharge

Use the following steps to discharge the contents of the holding tank overboard:

1. Access and open the overboard discharge seacock through the inspection port directly above the compartment step..
2. Use the “Accy2” switch on the digital pod located near the helm to evacuate the tank. The discharge thru-hull is located inside the tunnel on the port sponson.
3. Inspect the tank level through the inspection port outboard of the compartment step and repeat step 2 if needed, otherwise close the discharge seacock.

!!! CAUTION

Discharging waste in inland waters and some coastal areas is illegal. Check with local and state authorities in your region to determine the proper method for waste disposal.

For more instructions on operation, winterization and troubleshooting the marine head, see the Jabsco™ manual supplied in your “Owner’s Portfolio”. For diagram refer to section 10.3.11 of this manual

10.2 MAXIMUM HORSEPOWER RATING: TWIN 175 4-STROKE HP (350 HP TOTAL)

10.3 OPERATION OF OPTIONAL EQUIPMENT

10.3.1 Stereo

If chosen, your 255DC can be equipped with an optional stereo unit. The unit is mounted in the head compartment. Two speakers are mounted in the bow forward of the helm, and the remaining two are installed in the hard top. You can control the unit using the faceplate or using the remote mounted on the dash. Power is supplied to the stereo through an accessory fuse block; therefore, the battery switch must be in the “on” position to use the unit.

10.3.2 Anchor Windlass (Freefall)

World Cat provides an optional anchor windlass manufactured by Simpson Lawrence™. If you choose this option, you will receive the windlass, an anchor, anchor rope, and chain which is matched to your vessel’s size. The rocker switch to control the windlass is mounted at the helm, and foot switches are installed at the windlass. The manufacturer’s instruction manual is provided, in the “Owner’s Portfolio”, detailing their use.

The circuit breaker for the anchor windlass is mounted in the starboard battery compartment. The breaker is connected to the battery switch. If you choose not to have the factory install your windlass, World Cat provides wires in the deck harness to allow for aftermarket installs. Regardless of type, a directional control solenoid and rocker style switch will be needed to add the aftermarket windlass. Please refer to the windlass’s user manual for proper installation.

NOTICE

Windlasses used incorrectly could cause harm to equipment or crew.
Windlasses should be used with care and treated with respect.
Lewmar windlasses are designed and supplied for anchor control in marine applications and are not to be used in conjunction with any other use.
It is the unaboidable responsibility of the owner or master or other responsible part to assess the risk of any operation on the vessel.

10.3.3 Windlass Deck Switch Maintenance

Refer to section 7.10 for details on maintenance provided by Lewmar

10.3.4 Outriggers

Outriggers enhance the fishability of your catamaran and can be a great asset when hunting a trophy catch. World Cat offers Taco™ outriggers as an option. The units are mounted on the fiberglass hardtop and operated using the handles above and outboard of the walkthrough. Use the information provided in section 7.6 to maintain the aluminum on the outriggers and grease the telescoping joints frequently to prevent damage from salt spray.

10.3.5 Battery Charger

Combined with the battery management system, this system helps ensure that your vessel will be ready to fish whenever you are. The charger is located on the bulkhead aft of the starboard battery, to access open the hatch located in the rear starboard battery compartment.

10.3.6 Power Assist Steering

The power assist unit provides automobile like steering on your catamaran. The unit is installed in the console between the helm and steering rams. The power for the unit is connected to both the port & starboard key switch.

10.3.7 Wiper w/ Rinse

The windshield wiper switch allows you to operate the wiper and rinse on your windshield the switch has an intermertime setting and also a setting for slow speed and fast speed. To activate the wiper rotate the knob clockwise. There are three settings.

1. Intermertimt
2. Slow
3. Fast

To activate the rise push the wiper switch knob in at anytime the wiper is motion.

10.3.8 Battery Management

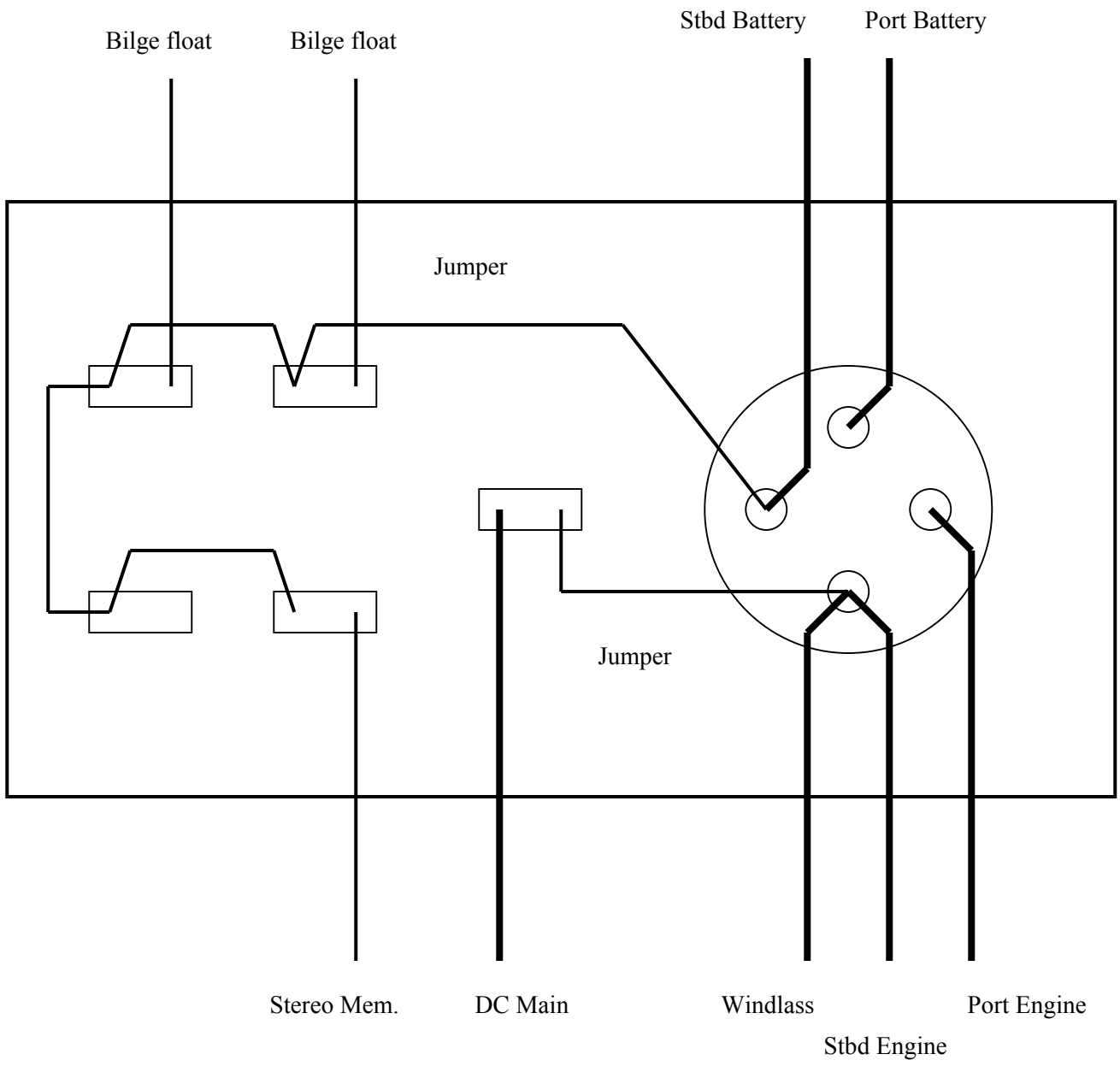

Wiring Diagram

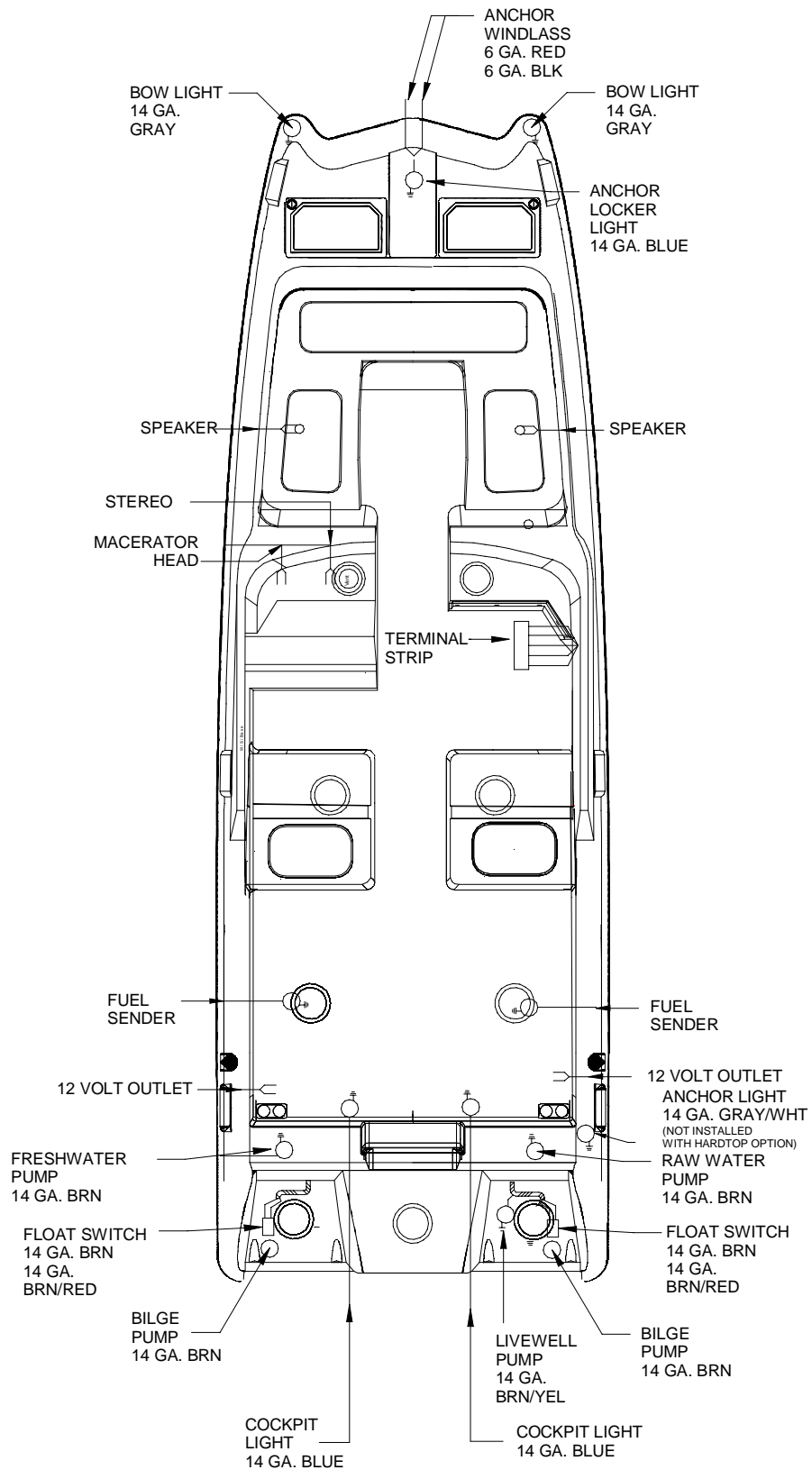

10.3.9 Freshwater System Diagram

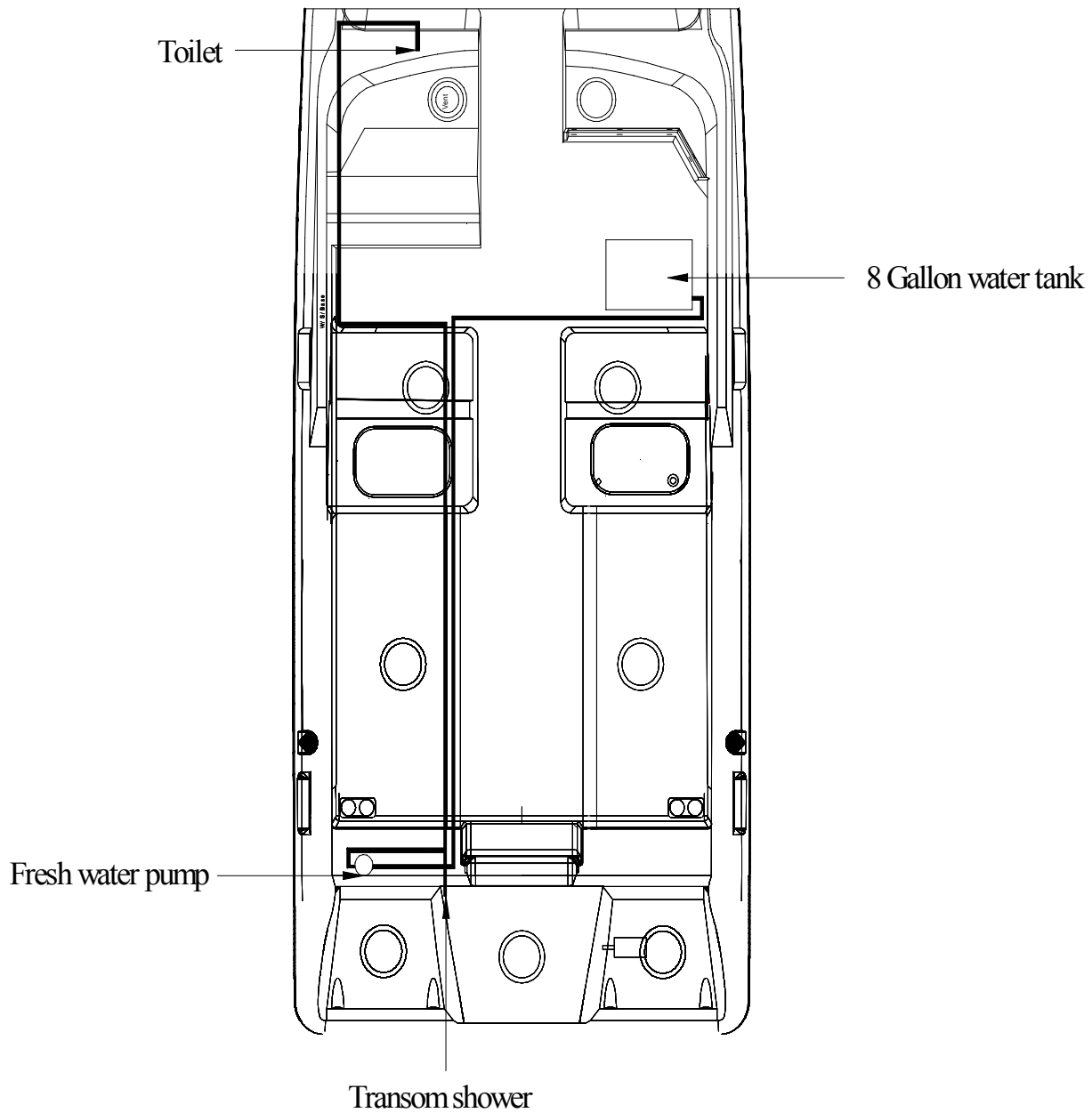

10.3.10 Livewell / Raw Water System

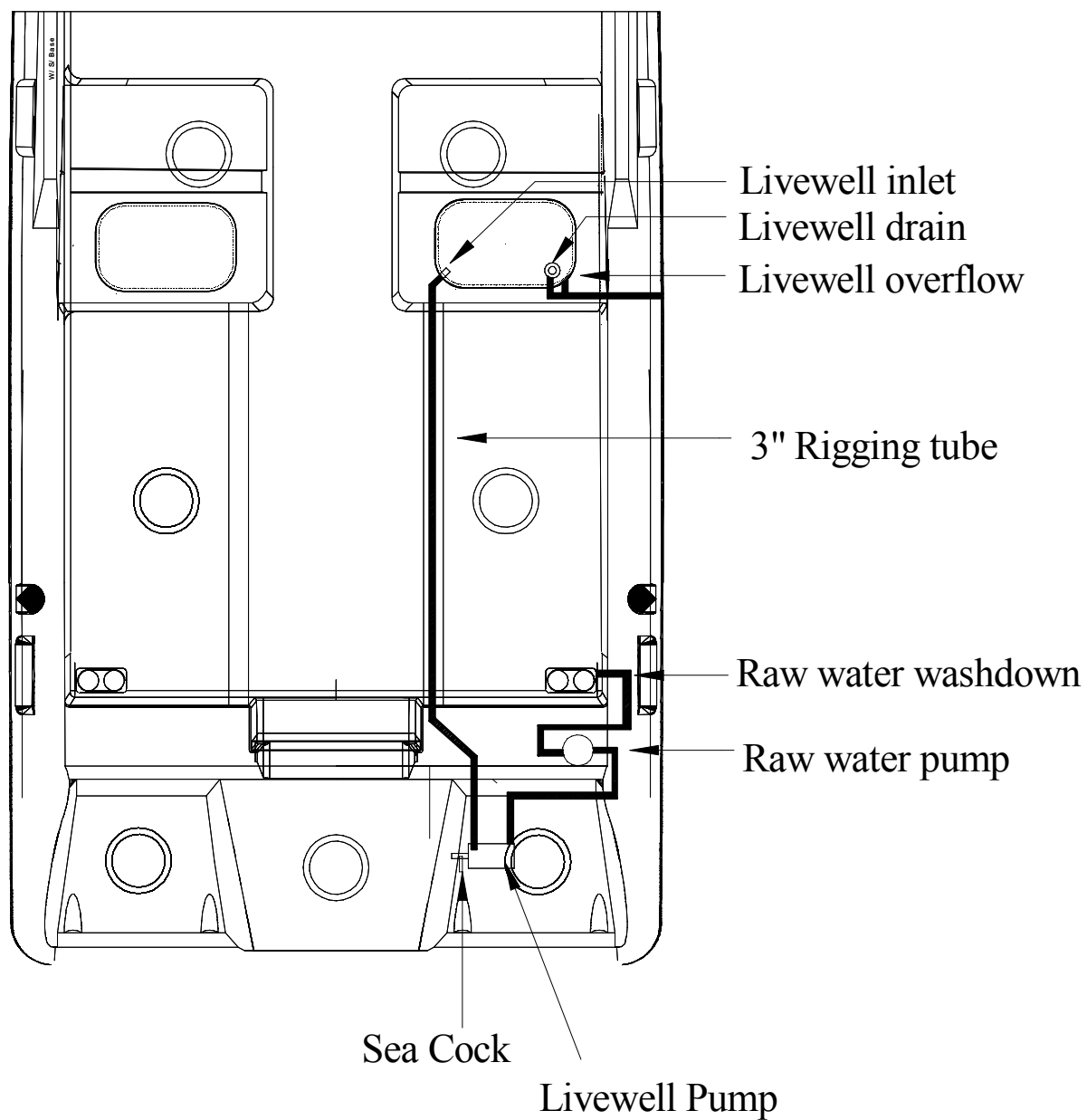

10.3.11 Marine Head Diagram

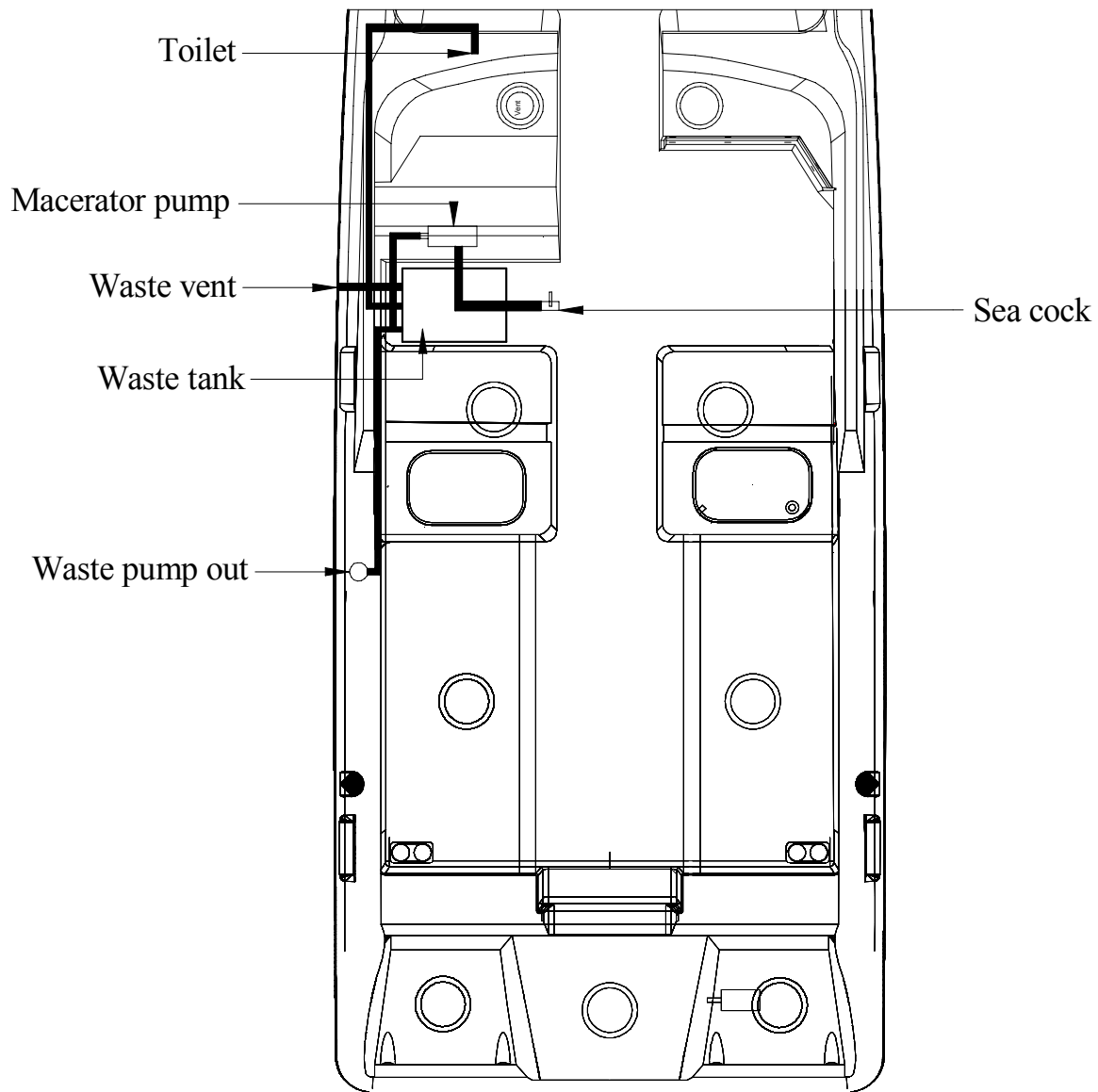

10.3.12 Thru Hull Diagram

T-HULL	DESCRIPTION
A	AFT BILGE
B	FISHBOX DRAIN
C	SCUPPERS
D	FUEL VENTS
E	WATER TANK VENT
F	ANCHOR LOCKER DRAIN
G	LIVEWELL OVERFLOW DRAIN
H	LIVEWELL DRAIN
I	HOLDING TANK VENT
J	GARBOARD DRAIN

PORT

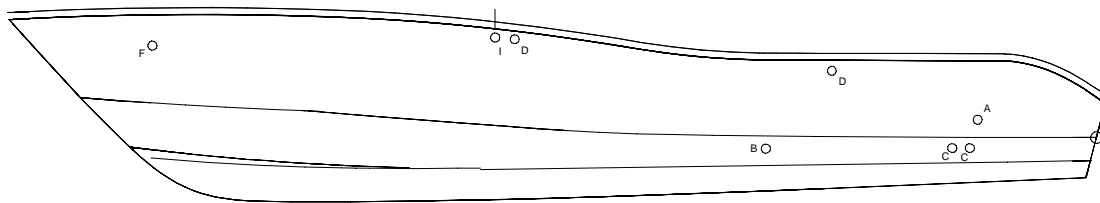

STARBOARD

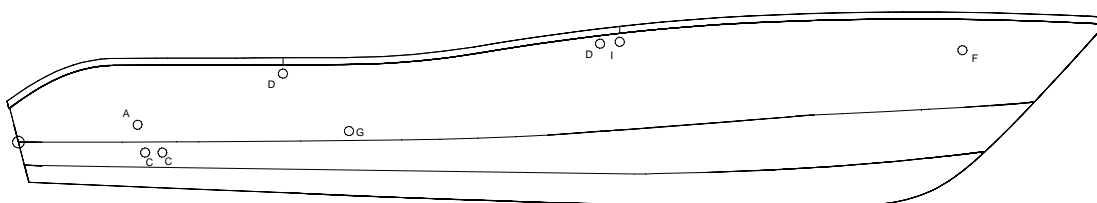







2013 255DC Spare Parts List

Service Class	Part Number	Description
Electrical & Lighting		
	20190123	12VDC Outlet for Downriggers
	20170274	12VDC Outlet for Lighter Plug
	20190139	12VDC Receptacle Mounting Plate
	20190138	12VDC Receptacle Plug Troll MTR, Plug Bulk
	20173435	255DC Battery Management Panel
	20300364	2740/2770/255 Hardtop Panel (Rev-1)
	20200332	4" LED Light (Red/Wht)
	W7013318	Atwood LED Bow Light (Strb Side No Plug)
	W7013317	Atwood LED Bow Light (Port Side No Plug)
	20200297	Atwood LED Mast Light (24") - S/S Base
	20170277	BEP Negative Buss Bar HD (300A/4-Pole)









These parts should be installed by a certified World Cat dealer. Installation by a non-authorized 3rd party may result in improper enforcement and create safety concerns. Please contact your local, authorized, World Cat dealer to buy these parts at the same price.

Price and availability subject to change.

Service Class	Part Number	Description
	20192222	Bilge Pump Adapter Harness (REV-1)
	20200244	Cabin Interior Swivel Lighting
	90440445	CmdLink 20' Main Bus
	20173417	Coastal Plus Wiper Motor 3 1/2" Shaft
	20151493	Day/Night (3" Rnd) White - w/Battery Backup Solar Mini-Vent
	20170360	Dual Direction Ctrl 12V (PM)
	20170361	Guarded Rocker Switch
	20190375	Heavy Duty Circuit Breaker (50A)
	20200283	LED Bow Lights (PR)
	20200291	LED Overhead Light (2.75")
	20170371	Lewmar ProFish 700 Windlass - Freefall

These parts should be installed by a certified World Cat dealer. Installation by a non-authorized 3rd party may result in improper enforcement and create safety concerns. Please contact your local, authorized, World Cat dealer to buy these parts at the same price.

Price and availability subject to change.

Service Class	Part Number	Description
	20170874	Lewmar Windlass Up/Down Foot Switches (Black)
	20200286	Pole Light Base, Black SS w/ Locking Collar (2-Pin Light)
	20173426	ProSport 20+ 20-Amp Waterproof Charger (50/60Hz 90-135VAC)
	20150382	PSPT AC Plug Holder w/ Clamp
	20170913	Ritchie Compass (Small Profile)
	20200245	Rope Lighting
	20173431	Sony 44UA20 AM/FM Antenna w/ Amp
	20173430	Sony AUX35USBCP Aux/USB Input
	20173428	Sony CDXH910U Stereo Receiver
	20173432	Sony RMX60M Digital Remote
	20173429	Sony XSMP1610 Speaker (6.5 Coax - White)









These parts should be installed by a certified World Cat dealer. Installation by a non-authorized 3rd party may result in improper enforcement and create safety concerns. Please contact your local, authorized, World Cat dealer to buy these parts at the same price.

Price and availability subject to change.

Service Class	Part Number	Description
	20200277	Spreader Light (Flush Mount)
	W7010028	Switch Pod for 250DC/250SF/230SF/270SF/270SD/255DC
	20170911	Wiper Controls Backing Plate
	20170880	Wiper Fluid Reservoir (4 liter)
Fiberglass		
	20130006	Laminated Anchor Locker Lid (230SF,250SF/DC,290,320)
	26000216	Laminated Bow Pulpit (World Cat)
	**26003486	Laminated Dash (255DC) (2012)
	20130009	Laminated Front Storage Lid (230SF, 250DC/SF,270SF)
	45000040	Laminated Seat Lid-Port (250DC)
	45000041	Laminated Seat Lid-Stbd (250DC)
	26003495	Laminated Seatbox Lid (P/S) (255DC)

These parts should be installed by a certified World Cat dealer. Installation by a non-authorized 3rd party may result in improper enforcement and create safety concerns. Please contact your local, authorized, World Cat dealer to buy these parts at the same price.

Price and availability subject to change.

Service Class	Part Number	Description
	26000289	Laminated Stereo Box (250DC)
	26000251	Laminated Swim Platform Floor
	26003494	Laminated Transom Door (WC 255DC)
Fuel System		
	20160509	1 1/2" Gas Fill
	20160328	1/4 PT X 3/8 HB, Brass 90 deg.
	20180013	1/4 PT X 3/8 HB, Brass, 32-012
	20160381	AL 100/120/150GA Tank Strap
	20140102	Fuel Hose 1 1/2" (50'/RL)
	20140103	Fuel Hose 3/8" (250'/RL)
	20140104	Fuel Hose 5/8" (250'/RL)
	20160504	Fuel Tank Vent 90 deg - Flush Mount 5/8"

These parts should be installed by a certified World Cat dealer. Installation by a non-authorized 3rd party may result in improper enforcement and create safety concerns. Please contact your local, authorized, World Cat dealer to buy these parts at the same price.

Price and availability subject to change.

Service Class	Part Number	Description
---------------	-------------	-------------



20220015 Gas Tank 100 Gal



90441543 Yamaha Fuel Filter/Water Separator

Gel coat

20040067 Gel Ext Ashland "Carolina Blue" (552532)

20040067 Gel Ext Ashland "Carolina Blue" (552532)



20040086 Gel Ext Ashland "Ice Blue" (16006162)

20040039 Gel Ext Ashland "SR Arctic White" Gel (11 Series)



20040037 Gel Ext Ashland "World Cat Exterior" (164922)

20040037 Gel Ext Ashland "World Cat Exterior" (164922)

20040060 Gel Ext Ashland 33LE "Sapphire Blue" (RAL-5003) (581530)

20040090 Gel Int Ashland "SR Arctic White" Gel (11 Series)



Graphic & Logos



20690345 Vectorflo Graphic

These parts should be installed by a certified World Cat dealer. Installation by a non-authorized 3rd party may result in improper enforcement and create safety concerns. Please contact your local, authorized, World Cat dealer to buy these parts at the same price.

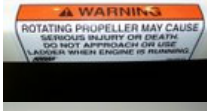
Price and availability subject to change.

Service Class	Part Number	Description
	60690302	Warning Label - Prop Helm
	60690301	Warning Label - Prop Transom
	20690331	World Cat "S/S" Hullside Logo (Chrome 3.15" x 26")

Hardware- Deck

	20163411	2" Cable Boot (Black)
	20310243	250DC Windshield (New Style)
	20156889	255DC Hardtop Radiobox Face Closeout
	20330394	255DC Lifejacket Storage Canvas (Off White) - (Port/Stbd)
	20160229	3" Cable Boot, Off White
	20160329	3" White Trim Ring (Chaffing Ring)
	20160329	3" White Trim Ring (Chaffing Ring)
	20160330	4" White Trim Ring (Chaffing Ring)











These parts should be installed by a certified World Cat dealer. Installation by a non-authorized 3rd party may result in improper enforcement and create safety concerns. Please contact your local, authorized, World Cat dealer to buy these parts at the same price.

Price and availability subject to change.

Service Class	Part Number	Description
	20163444	4.5" Cable Boot - Black
	20160241	5" Straight Chock for Pulpit
	20150233	7" Handrail w/ Studs, S/S Part
	20161430	8" Neat Cleat
	20150203	Access Door 250DC (Seafoam)
	20160470	Adjustable Windshield Brace (8 1/2"-10 1/2")
	20210267	Aluminum Cushioned Clamps (1")
	20210266	Aluminum Cushioned Clamps (3/4")
	20150333	Anchor Rode Special 8-Plaited anchor rope (2005)
	20150332	Anchor Safety Strap (2005)
	20150195	Anchor, Delta 14lb











These parts should be installed by a certified World Cat dealer. Installation by a non-authorized 3rd party may result in improper enforcement and create safety concerns. Please contact your local, authorized, World Cat dealer to buy these parts at the same price.

Price and availability subject to change.

Service Class	Part Number	Description
	20160322	Armstrong 8" Watertight Access Plate - Off White (WC)
	20163486	ASI Bracket for Gas Shocks
	20163485	ASI S/S Flat Bracket for Gas Shocks w/10MM
	W7010032	Black Rubber Rod Inserts (for Rod Boxes 20150183)
	20150006	Bow Pulpit Bottom Filler (non-270TE)
	20160468	Bow Pulpit Brackets (Set of 2)
	20150235	Bow Roller
	W7010052	Bungee Cords (set of 2) #10009
	20140107	Clear Hose 3/8" (200'/RL)
	20160227	Compass Plate 5 5/8"
	20150299	Console Storage Net 4" x 10 1/2"

These parts should be installed by a certified World Cat dealer. Installation by a non-authorized 3rd party may result in improper performance and create safety concerns. Please contact your local, authorized, World Cat dealer to buy these parts at the same price.

Price and availability subject to change.

Service Class	Part Number	Description
	20160169	Drain Plate Stainless Steel Cockpit Area
	20430001	Draw Latch (Small Rubber 4.16")
	20160477	Draw Latch Keeper
	20161421	Flexible Rub Rail - White
	26500495	Flush-Mount Transom Seat Assembly (P/S) (255DC)
	20700311	Folding Footrest (255DC/290DC)
	20163466	Gas Shock 12" Ext. Length, 30lb, 316SS w/ Composite End
	20163469	Gas Shock 17" Ext. Length, 30lb, 316SS w/ Composite Ends
	20160275	GEM S/S Lift Handle Latch Lock 3"
	20150015	Glove Box (250DC) w/ SS Lock
	20510935	Hard-Top 255DC Aluminum Frame (Silver Launchers) (2012)











These parts should be installed by a certified World Cat dealer. Installation by a non-authorized 3rd party may result in improper enforcement and create safety concerns. Please contact your local, authorized, World Cat dealer to buy these parts at the same price.

Price and availability subject to change.

Service Class	Part Number	Description
	20160703	Hinge 2" x 3" Anchor Lid Style
	20163513	Hinge Top Mount Coastal 3"x1-1/2"
	20150378	Hinged 250DC Bow Table
	20150378	Hinged 250DC Bow Table
	20163472	IPS 4" Access Plate (Dream White - World Cat)
	20163473	IPS 6" Access Plate (Dream White - World Cat)
	20163474	IPS 8" Access Plate (Dream White - World Cat)
	20160016	Latch Cam for 250DC
	20150889	Leanbar Drink Holder Insert (Offwhite)
	20160465	Lid Lock Spacer 2"-Black
	20160243	Lifting Eye, Round











These parts should be installed by a certified World Cat dealer. Installation by a non-authorized 3rd party may result in improper enforcement and create safety concerns. Please contact your local, authorized, World Cat dealer to buy these parts at the same price.

Price and availability subject to change.

Service Class	Part Number	Description
	20163401	Magnetic Latch Rim Strike
	20160357	Magnetic Door Holder (Proud/Flush)
	20500273	Mesh Carrying Bag For A Pair Of Outriggers
	20160124	Neoprene .25" thick Gasket Material Cut in 2" sections (10FT/EA)
	28130284	Outrigger Backing Plates (2/SET)
	28130277	Pair of Taco Outrigger Poles 15' Silver w/ Gold
	20160121	Piano Hinge (1.75"W/050) - 11.5"
	20160119	Piano Hinge (1.75"W/050) - 52"
	20160118	Piano Hinge (1.75"W/050) - 58.5"
	20160526	Popup Mooring/Fender Cleat
	20163400	Push to Close Magnetic Latch (Oval)

These parts should be installed by a certified World Cat dealer. Installation by a non-authorized 3rd party may result in improper performance and create safety concerns. Please contact your local, authorized, World Cat dealer to buy these parts at the same price.

Price and availability subject to change.

Service Class	Part Number	Description
	20160343	Rigging 2" Flange w/ Fuel Hose Port-Black
	20160344	Rigging Flange Hose Union (Black)
	20160344	Rigging Flange Hose Union (Black)
	20140123	Rigging Hose-Black 2" (100'/RL)
	20500274	Rigging Kit Premium Black Cord Trip Ese
	20156890	Rod Box (2 Rods) - Port (Arctic White)
	20156891	Rod Box (2 Rods) - Stbd (Arctic White)
	20150259	Rod Holder Grommet (3 3/8")
	20150179	Rod Storage Rack 325613
	20150252	Rub Rail Insert - Bendable 304 S/S (16' EA)
	20610259	Rub Rail Off-White (20ft) (World Cat)











These parts should be installed by a certified World Cat dealer. Installation by a non-authorized 3rd party may result in improper performance and create safety concerns. Please contact your local, authorized, World Cat dealer to buy these parts at the same price.

Price and availability subject to change.

Service Class	Part Number	Description
	20156871	S/S 2-Step Cup Holder w/ Drain (92mm)
	20163391	S/S 30° Rod Holder (Cast Head, Formed Tube w/ Drain)
	20150024	Small Bow Rail for Pulpit
	20170095	Speaker Cover (250DC/270TE/27Cabins)
	20163498	Speaker Cutout Cover (WC)
	20170254	Stainless FIAM Horn
	20150291	Starboard Small Hatch (11 3/16 x 14 3/4)
	20160197	Stowable Table Base
	20160197	Stowable Table Base
	20160324	Stowable Table Post (14.5")
	20160324	Stowable Table Post (14.5")











These parts should be installed by a certified World Cat dealer. Installation by a non-authorized 3rd party may result in improper enforcement and create safety concerns. Please contact your local, authorized, World Cat dealer to buy these parts at the same price.

Price and availability subject to change.

Service Class	Part Number	Description
	20160195	Stowable Table Post (27")
	20160195	Stowable Table Post (27")
	20160196	Stowable Table Swivel
	20160196	Stowable Table Swivel
	20160015	Strike Plate 250DC
	28130304	TACO Grand Slam 270 Adjustable
	20160236	Thru Hull Plastic 90 1 1/2"
	20160237	Thru Hull Plastic 90 3/4"
20163462	Top Mount Hinge (4" x 4") (Class A)	
	20150011	Transom End Cap, Nylon, Offwhite (World Cat)
	20610384	Transom Molding (White) 12' EA Thinner / No Holes

These parts should be installed by a certified World Cat dealer. Installation by a non-authorized 3rd party may result in improper enforcement and create safety concerns. Please contact your local, authorized, World Cat dealer to buy these parts at the same price.







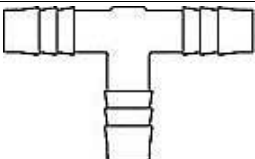

Price and availability subject to change.

Service Class	Part Number	Description
	20160238	Trim-Lok 1375 W3 X 1/4 (250DC & 270SD Head door liners)
	20160352	Trim-Lok X-109BT (Lids)
	20161420	White Rubrail Insert (250FT Spools EA)
Hardware- Hull		
	20160242	8" Cleat
	20161503	Bow Eye 304SS 1/2" x 4 3/4" GLO, SS Nuts
	20150225	Drain Plug (Garboard)
	20160140	Keel Plate 230/250/270
	20160272	Nylon Plug 3/4"
	20160138	Transom Eye with Nut
	20160383	Transom Motor Plate (Lower)
	20161423	Transom Motor Plate (Upper) - No Branding

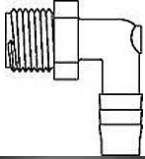
Plumbing

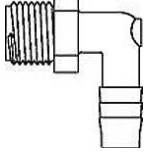
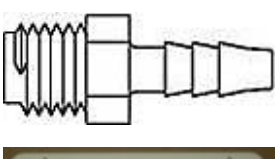
These parts should be installed by a certified World Cat dealer. Installation by a non-authorized 3rd party may result in improper enforcement and create safety concerns. Please contact your local, authorized, World Cat dealer to buy these parts at the same price.

Price and availability subject to change.

Service Class	Part Number	Description
	20160040	1 1/2 3 Way Tee Fitting
	20160537	1 1/2" Drain w/ Screen
	20160084	1 1/2" PT x 1 1/2" HB, EL112
	20160512	1 1/2" Waste Pump Out
	20160510	1 1/2" Water Fill
	20160087	1/2 PT X 3/4 HB "L",PVC ELBOW 1234
	20160086	1/2 PT X 3/4 HB STR.,PVC A1234
	20160489	250DC Macerator Pump Mounting Board (HDPE)
	20160469	250DC/2740 Wiper Spacer Block
	20160039	3/4 x 3/4 HB TEE
	20160127	3/4" Brass Intake w/ Nut Hi-Speed Water Pick up Bronze











These parts should be installed by a certified World Cat dealer. Installation by a non-authorized 3rd party may result in improper performance and create safety concerns. Please contact your local, authorized, World Cat dealer to buy these parts at the same price.

Price and availability subject to change.

Service Class	Part Number	Description
	20160350	3/4" Male PT to 1" HB
	20160542	3/8" HB Tee
	20163484	4" Transom Shower (Kit) -S/S Cover
	20160560	Ball Valve, Brass, 3/4"
	20160388	Barbed 1-1/8" 90 Degree Aerator Head - Livewell Inlet w/ Shutoff Black
	20140100	Bilge Hose 1 1/2" (100'/RL)
	20140099	Bilge Hose 1 1/8" (100'/RL)
	20160037	Black Strainer Impact drain 1"-1/8"
	W7010033	Bleeder Nipple-Teleflex Power Steering Pump
	20160556	Deck Fill Key
	20161447	Fitting 3/4" 90 for Washdown











These parts should be installed by a certified World Cat dealer. Installation by a non-authorized 3rd party may result in improper performance and create safety concerns. Please contact your local, authorized, World Cat dealer to buy these parts at the same price.

Price and availability subject to change.

Service Class	Part Number	Description
	20160525	Guzzler Check Valve (1 1/8") w/ White Buna Valve
	30220001	Holding Tank 10GA (17 x 14 x 10)
	W7013314	Impeller Kit for Shurflo Macerator Pump
	20150381	Jabsco Elongated Toilet Electric CE 12V
	W7010068	Jabsco Washdown Quick-Connect
	20740248	Macerator Pump w/ Deutsch Plug
	20160364	Nylon Elbow 3/4" Male PT by 5/8" HB
	20160267	Nylon Elbow 3/4" Male PT x 3/4" HB
	20160142	Plastic Elbow (3/4") 90 DEG
	20160478	Quick-Connect Washdown Fitting
	W7013346	Raw Water/Fresh Water Pump Strainer

These parts should be installed by a certified World Cat dealer. Installation by a non-authorized 3rd party may result in improper performance and create safety concerns. Please contact your local, authorized, World Cat dealer to buy these parts at the same price.

Price and availability subject to change.

Service Class	Part Number	Description
	20160221	Rubber Stopper (1 1/8") PP1118
	20740299	Rule-A-Matic Float Switch w/ Deutsch Plug
	20740298	Rule-Non Automatic Bilge pump w/ Deutsch (1500 GPH)
	20140128	Sanitation Hose 1" (100'/RL)
	20140127	Sanitation Hose 1.5" (100'/RL)
	20740246	ShurFlo Livewell Pump w/ Deutsch (1100 GPH)
	20740247	Shurflo ProBlaster Water Pump
	60233362	Sika White #292i-W High Strength Adhesive Sealer
	20161462	Swivel Nut Water Strainer for Washdown Pumps
	20160355	Thru Hull Bronze 3/4"
	20160224	Thru Hull Plastic 1 1/2" w/ Scupper White

These parts should be installed by a certified World Cat dealer. Installation by a non-authorized 3rd party may result in improper enforcement and create safety concerns. Please contact your local, authorized, World Cat dealer to buy these parts at the same price.

Price and availability subject to change.

Service Class	Part Number	Description
	20160218	Thru Hull Plastic 1 1/8"
	20163453	Thru-Hull, Resin 90° w/SS Cover, 1-1/2"
	20163452	Thru-Hull, Resin 90° w/SS Cover, 1-1/8"
	20163455	Thru-Hull, Resin w/SS Cover, 1-1/8" - 1-1/4"
	20163457	Thru-Transom Scupper, Resin, w/ SS Cover, 1-1/2" (4-3/8")
	20160220	Vinyl Push Plug (1-1/2") Black
	20170878	Washer Jet (SS) - Bulkhead Mount
	20170313	Wiper Arm (19"-24")
	20170333	Wiper Blade (16")
	20170912	Wiper Controls Intermittent Switch











Service Kits

	W7013342	Brain Box for 230SF/250SF/250DC/270SF
--	----------	---------------------------------------

Steering

These parts should be installed by a certified World Cat dealer. Installation by a non-authorized 3rd party may result in improper performance and create safety concerns. Please contact your local, authorized, World Cat dealer to buy these parts at the same price.

Price and availability subject to change.

Service Class	Part Number	Description
	W7010050	50amp Fuse Assembly (for Power Steering)
	20180017	Bracket for Steering System Valve
	20180022	Hydraulic Tilt Helm (Sea Star Classic 1.7cu")
	20180093	Sea Star Cylinder HC5375 (Hon/Suz/Yam)
	20180062	Seastar Power Assist Unit
	20180018	Steering Whitey Valve
	90410371	Suzuki LH Prop (3 x 16 x 20)
	90410370	Suzuki RH Prop (3 x 16 x 20)
	20180034	Teleflex Hydraulic Tee (3/PK)
	20180031	Teleflex Hydraulic Tee (3/PK)
	20180094	Teleflex Power Steering Diode (Keyswitch)

These parts should be installed by a certified World Cat dealer. Installation by a non-authorized 3rd party may result in improper enforcement and create safety concerns. Please contact your local, authorized, World Cat dealer to buy these parts at the same price.

Price and availability subject to change.

Service Class	Part Number	Description
---------------	-------------	-------------



90410365 Yamaha LH Prop (3 x 14.25 x 18)



90410364 Yamaha RH Prop (3 x 14.25 x 18)

Upholstery



20290822 Cushion Aft Jump Seat Backrest P/S (255DC) (2012)



20290823 Cushion Aft Jump Seat Bottom P/S (255DC) (2012)



20290814 Cushion Fwd Bow Back (255DC) (2012)



20290819 Cushion Fwd Bow Bottom (255DC) (2012)



20290812 Cushion Port Bow Back (255DC) (2012)



20290817 Cushion Port Bow Bottom (255DC) (2012)



20290815 Cushion Port Coaming (255DC) (2012)







20290820 Cushion Port Helm Seat w/ Backrest (255DC) (2012)



20290831 Cushion Seatbox Backrest - Port/Stbd (255DC) (2012)

These parts should be installed by a certified World Cat dealer. Installation by a non-authorized 3rd party may result in improper enforcement and create safety concerns. Please contact your local, authorized, World Cat dealer to buy these parts at the same price.

Price and availability subject to change.

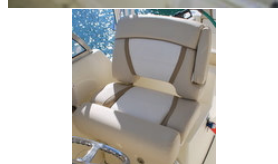
Service Class	Part Number	Description
	20290830	Cushion Seatbox Bottom - Port/Stbd (255DC) (2012)
	20290813	Cushion Stbd Bow Back (255DC) (2012)
	20290818	Cushion Stbd Bow Bottom (255DC) (2012)
	20290816	Cushion Stbd Coaming (255DC) (2012)
	20290821	Cushion Stbd Helm Seat w/ Backrest (255DC) (2012)

These parts should be installed by a certified World Cat dealer. Installation by a non-authorized 3rd party may result in improper enforcement and create safety concerns. Please contact your local, authorized, World Cat dealer to buy these parts at the same price.

Price and availability subject to change.